



Thank you for choosing DRS to meet your system needs. DRS' offerings are vast and range from core hardware and software products to complete system integration and installation services. This Integrated Marine Systems catalog provides an overview of readily available products and services, among them: Propulsion System Integration, Power Distribution, Power Conversion, Heating Ventilation Air Conditioning and Refrigeration, Machinery Plant Controls, Power Conditioning, Electric Motors and Turbo Machinery.

The offerings in this catalog touch on DRS' product and design capabilities. Our full service approach includes a team of product and system experts who are skilled at guiding you through the process of defining, designing and meeting your component or system needs.

This catalog combines the former Ship Systems catalog of DRS Power & Control Technologies with the products and capabilities of DRS Marlo Coil, DRS Pivotal Power and DRS Power Technology. In addition to expanding the offerings found in this catalog, you will find full color photos of our products, and site specific contact information to connect you directly with the product specialist.

For those familiar with the former Ship Controls Systems Catalog you will find the Motor Controllers & Accessories section to be largely reflective of that catalog, with part numbering and page designs that reflect the history of product presentation for ease of use.

DRS is ready to serve with a long history of successfully fielded product and a talented and creative design team.

Contact information by product area is found to the right on this page. To inquire further or place an order, simply contact the facility by phone or via email. To expedite response to your request please provide us with the following upon inquiry:

- Your name
- Your contact telephone number and email address
- The name of your organization
- The country in which your organization resides
- The product description and, if applicable, the catalog page number upon which it appears

A product specialist will contact you directly within 24 hours of your receipt of your inquiry.

---

#### NEW PRODUCTS

##### **DRS Power & Control Technologies, Inc.**

4265 N. 30th Street, Milwaukee, WI 53216

**Phone:** 414.875.2900 **Fax:** 414.875.4319

**Email:** IMS-BD@drs.com

---

#### MOTOR CONTROL AND OPERATOR INTERFACE SPECIFICATION AND DOCUMENTS

##### **DRS Power & Control Technologies, Inc.**

4265 N. 30th Street, Milwaukee, WI 53216

**Phone:** 800.552.2829 **Fax:** 414.875.4764

**Email:** IMS-BD@drs.com

---

#### MOTOR CONTROL AND OPERATOR INTERFACE

##### **DRS Power & Control Technologies, Inc.**

4265 N. 30th Street, Milwaukee, WI 53216

**Phone:** 800.552.2829 **Fax:** 414.875.4764

**Email:** IMS-BD@drs.com

---

#### POWER SOLUTIONS

##### **DRS Pivotal Power, Inc.**

150 Bluewater Rd., Bedford, NS B4B 1G9

**Phone:** 902.835.7268 **Fax:** 902.835.6026

**Email:** info@pivotalpower.com

---

#### HEATING, VENTILATING, AIR CONDITIONING & REFRIGERATION

##### **DRS Marlo Coil**

6060 Highway PP, High Ridge, MO 63049-0171

**Phone:** 636.677.6600 **Fax:** 636.677.1203

**Email:** marlo.navysales@drs.com

---

#### PERMANENT MAGNET MOTORS TURBO MACHINERY

##### **DRS Power Technology, Inc.**

166 Boulder Drive, Suite 201E, Fitchburg, MA 01420

**Phone:** 978.353.5500 **Fax:** 978.353.5107

**Email:** powertechnology.info@drs.com

Description	Type	Pages	Description	Type	Pages
-------------	------	-------	-------------	------	-------

### NEW PRODUCTS

MIL-SPEC Process Controllers		9
Navy Electronic Motor Operator (NEMO)		10-11
Data Acquisition Unit 1	<b>ENG-DAU-1</b>	12-13
Data Acquisition Unit 2	<b>ENG-DAU-2</b>	14-15
DRS 15kV VCB		16
Low Voltage Power Electronics Modules		17
Low Voltage Air Circuit Breaker	<b>ACB-2020</b>	18
Low Voltage Air Circuit Breaker	<b>DRS-4040</b>	19
Variable Speed/Frequency Drives		20-21
Low Voltage Switchgear		22
Medium Voltage Switchgear		23

### MOTOR CONTROL AND OPERATOR INTERFACE SPECIFICATION AND DOCUMENTS

Controlling Standards/Specifications		25
Protective Enclosures		25
Features		26
Documentation		26
Testing		26
Drawings		26
Packaging		27
Provisioning Technical Documentation		27
Quality Assurance		27
Technical Manuals		27

### MOTOR CONTROL AND OPERATOR INTERFACE

#### AC Controllers and Starters

AC Manual Across-the-Line Starter	<b>6922</b>	29
Overload Heater Coil Selection		30
AC Magnetic Contactors - Enclosed	<b>6956</b>	31
AC Magnetic Starters General Data		32
Standard (Non-engineered)		
AC Motor Starters	<b>6962H</b>	33
AC Motor Starters	<b>6967H</b>	34

Engineered AC Magnetic Starters		
Non-reversing	<b>6962</b>	35
Reversing	<b>6963</b>	35
Engineered AC Magnetic Starters		
Non-reversing	<b>6967</b>	36
Reversing	<b>6968</b>	36
Engineered AC Magnetic Starters		
Autotransformer	<b>6966</b>	37
Engineered AC Magnetic Starters and		
Controls Custom	<b>6999</b>	38
Navy Underdeck Control Centers	<b>6976</b>	39

#### AC Controller Components

AC Navy Contactors	<b>6957</b>	40-44
AC Magnetic Contactors	<b>6957</b>	45
AC Magnetic Pneumatic		
Timing Relay - N907	<b>6957</b>	46
AC Multi-Pole General		
Purpose Relay - N1154	<b>6957</b>	47
Navy Electronic Overload		
Relay - N2000	<b>6957ED104</b>	48-49
Navy Communication		
Module - N2001	<b>6991ED27</b>	50-51
N2000 Hand Held Programmer	<b>N2000HHP</b>	52
AC Navy Overload Relay - N750	<b>6957</b>	53-54
AC Heater Coils	<b>9104</b>	55
Reactor Coils for AC Navy		
Overload Relay - N750	<b>6957</b>	56
Size "0" Reverser Assembly	<b>6956</b>	57
AC Magnetic Latch Relay - N639	<b>6957</b>	58

#### DC Controllers and Starters

DC Manual Across-the-Line Starter	<b>6922</b>	59-60
Engineered DC Magnetic Control	<b>6942</b>	61-62
DC Magnetic Contactors and Relays	<b>6938</b>	63-64
Standard Dripproof Enclosures	<b>6901</b>	65

Description	Type	Pages	Description	Type	Pages
<b>Pilot Devices and Other Items</b>					
Separate Flush Mounting Pushbuttons and Indicating Lights	<b>6981ED165</b>	66-68	3 KVA AC UPS		105
	<b>6981ED166</b>	66-68	6 KVA AC UPS		106
Replacement Indicating Light Transformers		69	Helicopter Starter		107
Separate Flush Mounting Selector Switches	<b>6981ED200</b>	70-71	DRS Trusted Series		108-109
Watertight Remote Control Stations	<b>6981</b>	72-76	Forklift Battery Charger		110
Explosion-Proof Remote Control Stations	<b>6981</b>	77-78	<b>HEATING, VENTILATING, AIR CONDITIONING &amp; REFRIGERATION</b>		
Cast Brass Watertight Remote Control Stations	<b>6981</b>	79-80	Ventilation Heaters	<b>S21X-T38X</b>	113
“Emergency Stop” Pushbutton Stations	<b>6981</b>	81	Unit Coolers	<b>UW51-55</b>	114
Flush Mounting Drum Type Transfer or Selector Switch	<b>6982-T5</b>	82	Cooling Coils (50 Series)	<b>DW51-58</b>	115
Drum Type Transfer or Selector Switch	<b>6982-T5</b>	83-84	Cooling Coils (60 Series)	<b>DW61-68</b>	116
Cam Type Master Switch	<b>6982-T8</b>	85	Fan Coil Assemblies	<b>FCA</b>	117
Pedestal Mounted Cam Type Master Switch	<b>6982-T9</b>	86	Fan Coil Units	<b>FCU H/V</b>	118
Snap Action Limit Switches	<b>6984NL</b>	87-89	Spruance Class Fan Coil Units	<b>FCU 1-9</b>	119
Silicon Bronze Explosion Proof / Watertight Limit Switches	<b>6984NLX-W</b>	90	Unit Heaters	<b>11-16</b>	120
Snap Action Limit Switch	<b>6984-T11/T12</b>	91-94	Gravity Cooling Coils	<b>GW/GF 1,3 &amp; 5</b>	121
Geared Type Limit Switch	<b>6984</b>	95	<b>PERMANENT MAGNET MOTORS</b>		
Overtemperature Monitor	<b>6991</b>	96	Electric Ship Propulsion Motors		123
Overspeed Trip Drive	<b>6999</b>	97	Hybrid Electric Ship Propulsion Motors/Generators		124
Navy Control Circuit Wiring		98	Permanent-Magnet Axial Air Core (PAAC) Motors and Generators		125
Navy Power Terminal Blocks, 100, 150 and 300 Amperes		99	Permanent-Magnet Axial (PA) Series PM Motors and Generators		126
<b>POWER SOLUTIONS</b>			Permanent-Magnet Radial Field Embedded Magnet (PRE) Series Motors		127
0.8 KW DC UPS		101	<b>ROTATING MACHINERY PACKAGING – STEAM TURBINE DESIGN, ASSEMBLY AND REPAIR</b>		
2.4 KW DC UPS		102			128
1.0 KW DC Rectifier		103			
2 KVA AC UPS		104			

# Integrated Marine Systems

## Propulsion Systems Integration and Power Distribution

DRS has extensive marine systems experience showcasing capabilities developed through a century of proudly serving the U.S. Navy and our international allies. Whether it's design and/or selection of a single component or full integration of every aspect of a marine propulsion system, our Integrated Marine Systems (IMS) team is focused on developing and deploying the most advanced power generation, conversion, distribution, and propulsion control technology in the world.

Our product is designed and manufactured to meet stringent standards for reliability, durability and maintainability. Among the standards used are: Military Specifications (MIL-SPEC), American Bureau of Shipping (ABS), Institute of Electrical and Electronics, Engineers (IEEE) standards, ISO Certified - 9001 and 14001.

As customer-centric partners DRS listens and delivers solutions through all product offerings. Our commitment to execution excellence, technology innovation and broadly diversified vendor partnerships ensures deployment of superior marine systems, transforming the naval and marine forces of today into highly equipped and versatile war fighters of tomorrow.

Our IMS product and services portfolio is broad and adaptable including:

### Propulsion System Integration

DRS' comprehensive approach to propulsion system integration encompasses design, assembly, test, installation

and support. Leveraging our significant experience in component design and system deployment, our products and systems can be found on a variety of ship classes ranging in complexity from nuclear submarines to surface combatant support ships.

### Power Distribution

DRS provides equipment and systems across the full spectrum of shipboard power distribution need including medium and low voltage switchboards and load centers, hardened circuit breakers, and integrated power management systems.

Our new Integrated Fight-Through Power (IFTP) system is a redundant power conversion-based zonal power system designed to support requirements for growing power efficiency demands on future navy ships.

### Machinery Plant Control and Monitoring Systems

Our innovative solutions for naval machinery control, automation and networking include ruggedized COTS technology qualified for shock, vibration, acoustic and EMI requirements. Existing, fielded, and fully qualified DRS products include:

- Server/Network Cabinets
- Logic Processors
- Data Acquisition Units
- Displays/Workstations

### Open Architecture Software: *OpenSea™*

Developed by DRS for naval and marine applications, *OpenSea™* provides the ultimate in open architecture, platform-independent distributed control system (DCS) software. Simple, flexible integration enables improved logistical support, enhanced crew training and reduced manning. Redundant communication assures complete communication among all major systems.



DESIGN

ANALYZE

SELECT

PACKAGE

### Motor Controls and Drives

Proudly fielded on every U.S. Naval combatant since WWII, DRS motor control products are proven performers in harsh marine environments. Our rugged variable speed drives (VSDs) can be found wherever variable speed/frequency is a key operating parameter. We provide a wide range of reliable motor control and drive offerings to our customers by leveraging our strong engineering capabilities, full understanding of applicable MIL-SPECs and experience gained from a history of successful products.



### Propulsion and Power Generation

Power-dense DRS Permanent Magnet (PM) machines offer innovative solutions for direct drive ship propulsion, hybrid electric drive and power generation for auxiliary systems.

Our unique set of core competencies enables us to develop a wide range of PM machines in radial and axial-field topologies that meet tough standards for military and commercial applications.

PM motors and generators have significant advantages in size, weight and power over conventional motors. They are ideal for dimension and/or weight constrained applications where significant torque, high efficiency and precise control across load and speed variations are essential.



### Rotating Machinery Packaging

As a full-service equipment packager we have designed and/or assembled aero-derivative gas turbine packages using each major engine manufacturers' products. These units are in service in naval and ground power applications around the world. Whether build-to-print production or more extensive systems packaging is required DRS is ready to meet the needs of any machinery packaging project.



### Shipboard Power Conversion and Conditioning

DRS power conversion and conditioning systems meet stringent specifications and have been proven to perform in harsh marine environments that can include extreme temperatures, humidity and high shock and vibration. Our products include variable frequency converters; DC rectifiers for helicopter starting; portable multiple-battery chargers and reliable uninterruptible power supply (UPS) systems for powering critical command, control, communication and navigation equipment on-board naval and marine ships.

### Heating, Ventilation, Air Conditioning and Refrigeration (HVAC/R)

Shipboard environments require proper control over a wide range of temperatures to support sailors, systems, ships stores and fire suppression. DRS has extensive experience designing and manufacturing rugged HVAC/R equipment specifically for ship applications. Our Naval products are designed to U.S. military specifications and our commercial marine products are designed to U.S. Coast Guard and American Bureau of Shipping regulations. We offer HVAC equipment in many standard sizes and configurations as well as program specific designs for unique applications.



### Integrated Logistical Support (ILS)

DRS' dedication to ILS requirements assures reliability, availability, maintainability and testability across all product lines, including military, commercial, consumer and industrial customers. Our capabilities enable us to provide life-cycle support for DRS manufactured equipment and to tailor specific ILS elements to meet unique requirements. DRS staff is experienced and can provide high-quality solutions to meet all logistics requirements.

### Life Cycle Support

DRS provides unequalled technical and post-delivery support. Our world-wide network of DRS professionals enable us to have qualified personnel on-location, to any location worldwide within 36 hours.

We stand ready to meet your system, component or service needs. Contact us at [drs.com](http://drs.com) for more information.



## NEW PRODUCTS

DRS drives success through innovation and excellence, with a century of tradition and performance providing power and control onboard every Navy combatant since World War II.

At the heart of DRS success is our evolutionary design process, utilizing, integrating and improving the very best innovations across product lines and through successive iterations.

Our products and services are found in fully integrated marine systems, ship propulsion and power generation, power distribution conversion and conditioning, as well as motor controls and drives, auxiliary motors and generators and shipboard HVAC.

For our customers, our depth of experience and breadth of knowledge means battle-hardened dependability of parts, components and systems that meet all applicable specifications and our own stringent quality requirements.





## MIL-SPEC Process Controllers (MSPC)



DRS is the leader in providing MIL-SPEC solutions for the demanding maritime market. The latest technology is used in our innovative designs. The self contained Process Controller integrates military off the shelf equipment with a MIL-SPEC motor controller to provide a small, lightweight, and cost effective solution. Utilized on the latest U.S. Navy ships for pump controls, the MIL-SPEC qualified Process Controller is designed to withstand rugged maritime conditions for the life of the ship.

Whether for new shipbuilding or modernization programs MSPC is ideal for integrated control, condition based maintenance, power monitoring, and interfacing with ship network communications.

Controls and indicators are functionally grouped on the controller to optimize the human interface, visibility, and ease of use.

From power distribution and electrical control products to ship control automation, DRS offers advanced product development, world-class manufacturing and global engineering services and support. That is why our products are found on all U. S. Navy ships since WWII.

### Highlights

- Distributed system architecture control
- Efficient and robust operation
- Autonomous control
- Expandable analog and discrete I/O
- Expandable LED display
- Analog readout displays
- System diagnostics
- Remote PROFIBUS communication
- Navy electronic motor operator
  - Custom thermal overload trip curves
  - Full load current sensing from 0.5 to 150 Amps
  - Voltage sensing from 50 to 550 Volts

### Military Specifications

MIL-STD-461  
MIL-S-901, Grade A  
MIL-STD-167-1, 4-50 Hz

### Monitors

- Current
- Voltage
- Line frequency
- Apparent power
- Real power
- Reactive power
- Power factor
- Percent FLA
- Percent nominal RMS voltage
- Elapsed run time
- Start count
- Run time since start

### Protective Feature

(Can be set as a trip or alarm)

- Under current
- Over current
- Motor JAM trip level
- Current imbalance
- Under voltage
- Over voltage
- Voltage imbalance
- Single phasing current trip level
- Single phasing voltage trip level

# Navy Electronic Motor Operator (NEMO)

*NEMO is a product enhancement of our existing N2000 and N2001 products.*



DRS's Navy Electronic Motor Operator answers the call for modern ship specifications requiring small, simplistic, cost effective and flexible control and communications. Utilized on the latest U.S. Navy ships for motor control, HVAC control, and ABT control, the MIL-SPEC qualified Navy Electronic Motor Operator is designed to withstand rugged maritime conditions for the life of the ship.

The DRS-PCT Navy Electronic Motor Operator (NEMO) is comprised of an Electronic Control Module, an Overload Application Module, and a solid state Switch module. NEMO integrates control, motor protection, power monitoring, network communications and local network I/O into a single unit in accordance with MIL-DTL-2212. NEMO supplies 24VDC for safe operator control. Configurable discrete inputs and outputs are provided to satisfy most control applications. An LED display provides operating status, diagnostic and fault information. Two sets of parameters allow one module to protect fast and slow speed windings of a motor or to energize/de-energize two separate loads. All interfaces to the main power are galvanically isolated to ensure integrity of the main bus. The network connection design is modular and adaptable to meet current and future Navy machinery control network protocols.

## Features

- Configurable control via mini USB port
- Adaptable network communication
- Local CAN network for I/O expansion
- Four character LED display for status
- Field upgradeable firmware
- Operator safe 24VDC I/O
- 5 inputs for control/monitor
- 4 outputs for control/timing/alarm
- MTBF – 188,000 Hrs at 40° C
- Pluggable control terminals

- Stud terminals for main power
- Galvanic isolation to power lines
- Dual parameter sets for fast and slow motor winding protection

## Specifications

- MIL-DTL-2212, including
- MIL-STD-461, Surface / Submarine
  - MIL-S-901, Grade A
  - MIL-STD-167-1, 33 Hz
  - MIL-STD-1399, Section 300A

## Environmental Performance

Operating temperature .....	-20 to 65° C
Operating humidity .....	95% Non-condensing
Storage temperature .....	-40 to 85° C

## Functional Ratings

(Ratings are nominal unless stated)

## Power Characteristics

Supply voltage .....	440 VAC
Optional .....	115 VAC
Supply frequency .....	60 Hz
Supply isolation (1 minute) .....	2500 VAC
Current sensing .....	0.5 to 30 Arms
Optional .....	1.2 to 150 Arms

## Control Characteristics

I/O power supply voltage .....	24 VDC
I/O power supply capacity .....	20 W
Input on state voltage .....	17 to 36 VDC
Input on state burden .....	17 mADC
Input isolation to chassis .....	500 VDC
Output voltage .....	36 VDC maximum
Output load current .....	100 mA maximum
Output leakage current .....	0.1 mA
Voltage drop .....	0.15 VDC Max
Output isolation to chassis .....	500 VDC

## Physical Characteristics

Four corner mounting holes .....	0.3 inch (0.8 cm) thick base
Weight .....	7.7 lbs. (3498 g)

## Related Documentation

NEMO operation manual .....	MC-007067/01
NEMO engineering configuration tool manual .....	MC-002410/23
Switch module application manual .....	MC-007055

# Navy Electronic Motor Operator (NEMO)

## Navy Electronic Motor Operator Models

Application	Current	Sensing	Control Voltage	Assembly
Overload	0.5-30	Internal	440	MC-009557-01
		External	440	MC-009557-07
			115	MC-009557-05
	1.2-150	Internal	440	MC-009557-04
		External	440	MC-009557-08
			115	MC-009557-06
HVAC control	0.5-30	Internal	440	MC-009557-02
HVAC monitoring				MC-009557-03
Bus transfer switch	0.5-30	External	115	MC-009557-09
Automatic bus transfer				MC-009557-10

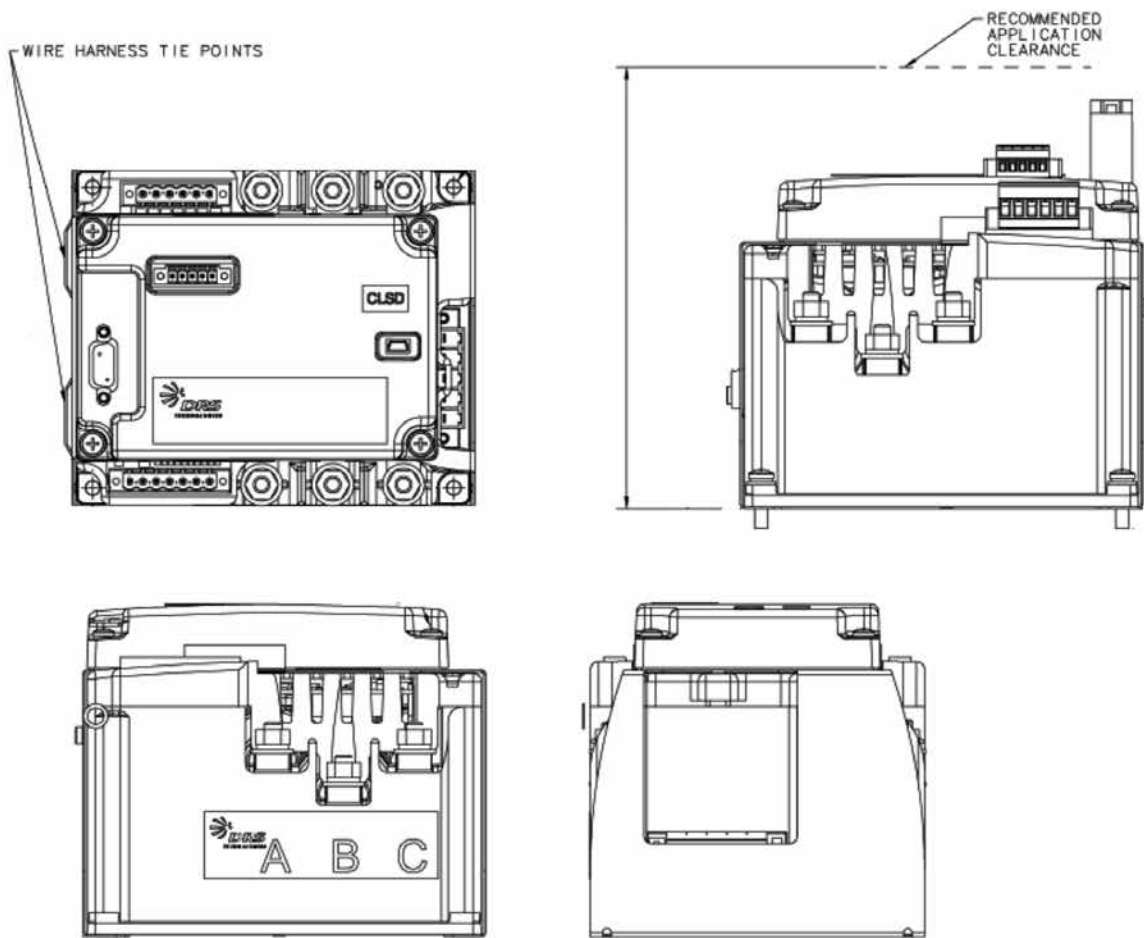

# Type ENG-DAU-1 Data Acquisition Unit

**Engineered Systems**  
**Small Remote Terminal Unit – Single Chassis**

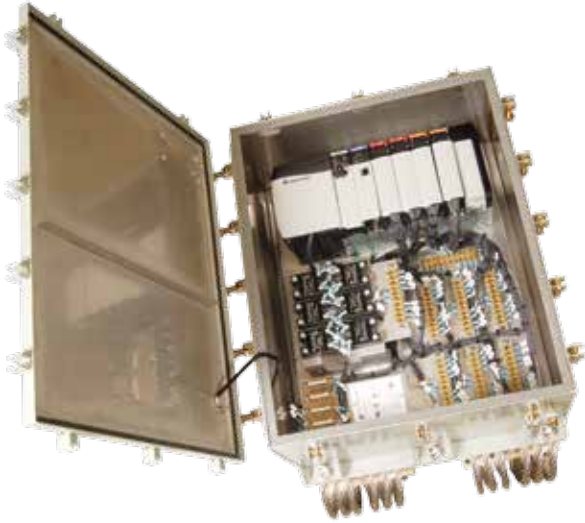

## When ordering specify

- Power requirements
- I/O type
- Fieldbus type
- Network and fieldbus media type
- Redundancy requirements
- Ethernet requirements
- Number and type of analog I/O
- Number and type of digital I/O
- Number and type of specialty I/O
- Number and type of communication I/O
- Visual display/Human Machine Interface requirements
- Required environmental qualifications
- Required IMO certifications

## General

A small, application flexible, MIL-SPEC grade I/O enclosure for engineered naval and marine machinery control applications. Supports both Rockwell Automation and Siemens Hardware.

## Specifications

Parameter	Description
Enclosure Dimensions	Enclosure: H 22.82" x W 17.5" X D 10.6"
	Mountings: H 28.39" x W 20.0" X D 15.94"
	Door Open: H 28.39" x W 21.7" X D 32.42"
Enclosure Weight	Unpopulated
	Populated
Enclosure Type	Drip-proof type
Power Supply	120V/220V AC
	24V DC

Parameter	Description	
Max # of I/O Cards Capacity	(2) x 10 Slot Chassis	
Type and Capacity I/O	Typical I/O Is a combo of those below:	
	Max Discrete AC Input - 192	
	Max Discrete AC Output - 96	
	Max Discrete DC Input - 192	
	Max Discrete DC Output - 192	
	Max Analog Input - 48	
	Max Analog Output - 48	
Vendor I/O Supported	Rockwell Automation	1756
		1756 XT
		1794
		1794 XT
	Siemens	S7-300
		ET200M
Field Bus	Rockwell Automation:	ControlNet
		DeviceNet
		Ethernet/IP
		ProfiBus
		Modbus
		Modbus/TCP
	Siemens	Profibus
		CanBus
		ProfiNet
		Modbus
Modbus/TCP		
Redundancy	Optional	
Media	Optional	
Ethernet	Protocols	TCP/IP, UDP
	# of Ports	Optional
	Redundancy	Optional
	Media	Optional
MIL-SPEC	*MIL-STD 901D	
	*MIL-STD 167-1	
	*MIL-STD 461	
	*MIL-STD 1399	
	*MIL-STD 810	
Temperature	0-60°C Operating	
	-20-70°C Operating with Extreme Temperature I/O Modules	
Humidity	5-95% Noncondensing	

\* Designed to specifications

# Type ENG-DAU-1 Data Acquisition Unit

## Features

- Power supply
- Optional processor
- Fieldbus communications
- (1) I/O chassis
- Industry standard I/O modules
- Internal terminal blocks for field wiring
- External power connection with fusing and filtering
- Optional signal conditioning
- Optional local ethernet switch with downlink and local ports
- Optional field bus and ethernet redundancy
- Optional fiber optic field bus
- Optional in chassis industrial PC
- Optional panel mounted LCD display
- Optional OpenSea™ control software

## Typical Wiring Diagram

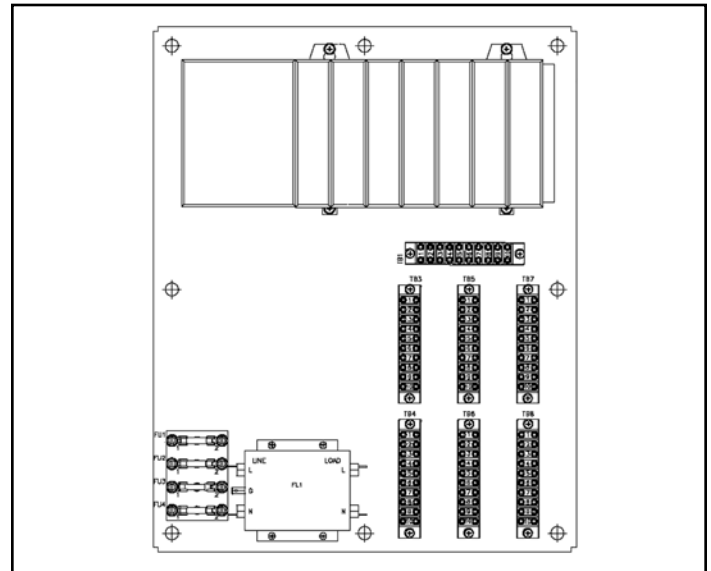

## Dimensional Diagram

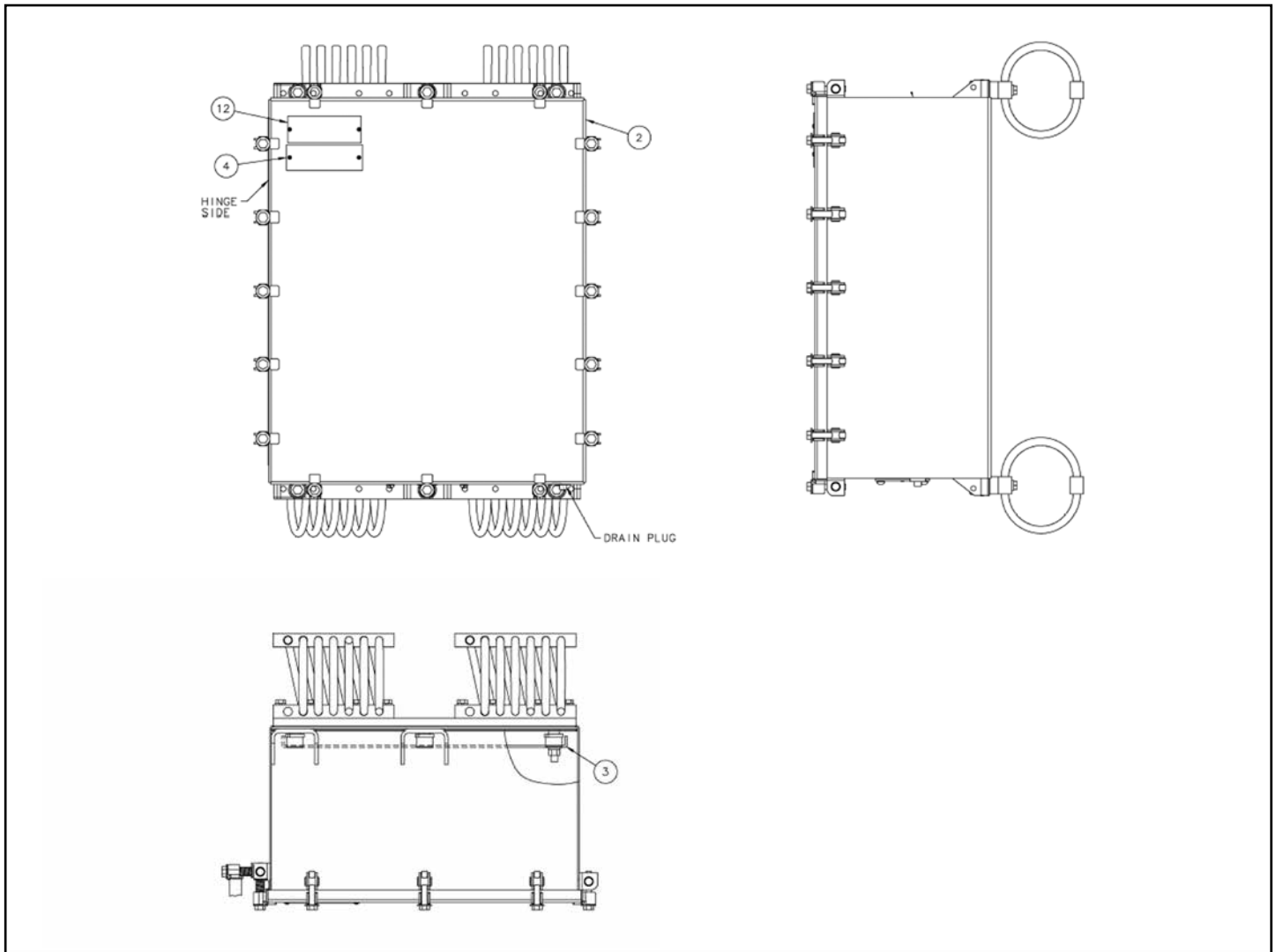

# Type ENG-DAU-2 Data Acquisition Unit

## Engineered Systems

### Large Remote Terminal Unit – Three Chassis



#### When ordering specify

- Power requirements
- I/O Type
- Field bus type
- Media
- Redundancy requirements
- Ethernet requirements
- Number and type of analog I/O
- Number and type of digital I/O
- Number and type of specialty I/O
- Number and type of communication I/O
- Required environmental qualifications
- Required IMO certifications

#### General

A large, application flexible, MIL-SPEC grade I/O enclosure for engineered naval and marine machinery control applications. Supports both Rockwell Automation and Siemens Hardware.

#### Specifications

Parameter	Description
Enclosure Dimensions	Enclosure: H 48.0" x W 27.0" x D 12.24"
	Mountings: H 48.0 x W 27.0" x D 17.99
	Door Open: H 48.0" x W 53.0" X D 17.99"
Enclosure Weight	Unpopulated
	Populated
Enclosure Type	Drip-proof type
Power Supply	120V/220V AC
	24V DC

Parameter	Description	
Max # of I/O Cards Capacity	(3) x 10 Slot Chassis	
Type and Capacity I/O	Typical I/O Is a combo of those below:	
	Max Discrete AC Input - 864	
	Max Discrete AC Output - 432	
	Max Discrete DC Input - 864	
	Max Discrete DC Output - 864	
	Max Analog Input - 432	
	Max RTD/Thermo Input - 162	
	Max Analog Output - 216	
Vendor I/O Supported	Rockwell Automation	1756
		1756 XT
		1794
		1794 XT
	Siemens	S7-300
		ET200M
Field Bus	Rockwell Automation:	ControlNet
		DeviceNet
		Ethernet/IP
		ProfiBus
		Modbus
		Modbus/TCP
	Siemens	Profibus
		CanBus
		ProfiNet
		Modbus
		Modbus/TCP
		Redundancy
Media	Optional	
Ethernet	Protocols	TCP/IP, UDP
	# of Ports	Optional
	Redundancy	Optional
	Media	Optional
MIL-SPEC	*MIL-STD 901D	
	*MIL-STD 167-1	
	*MIL-STD 461	
	*MIL-STD 1399	
	*MIL-STD 810	
Temperature	0-60°C Operating	
	-20-70°C Operating with Extreme Temperature I/O Modules	
Humidity	5-95% Noncondensing	

\* Designed to specifications

# Type ENG-DAU-2 Data Acquisition Unit

## Features

- Power supply
- Optional processor
- Fieldbus communications
- (3) I/O chassis's
- Industry standard I/O modules
- Internal terminal blocks for field wiring
- External power connection with fusing and filtering
- Optional signal conditioning
- Optional local ethernet switch with downlink and local ports
- Optional field bus and ethernet redundancy
- Optional fiber optic field bus
- Optional in chassis industrial PC
- Optional panel mounted LCD display
- Optional OpenSea™ control software

## Typical Writing Diagram

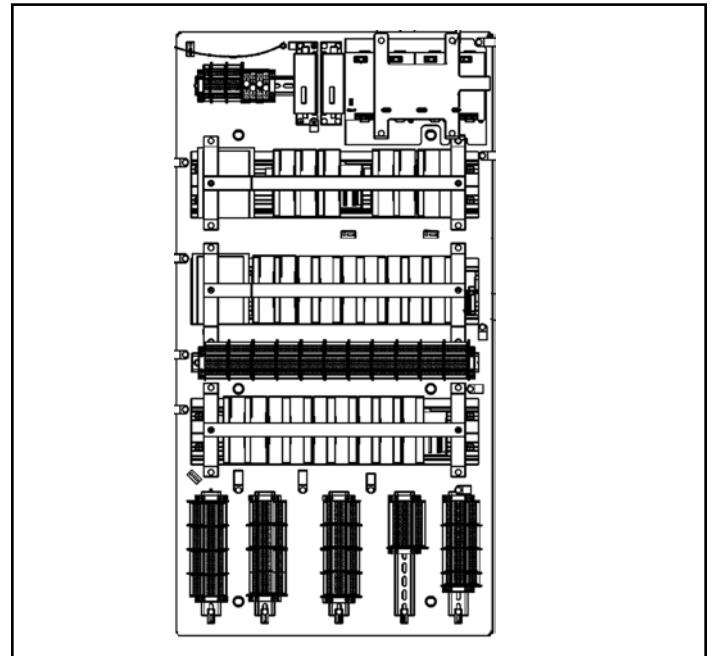

## Dimensional Diagram

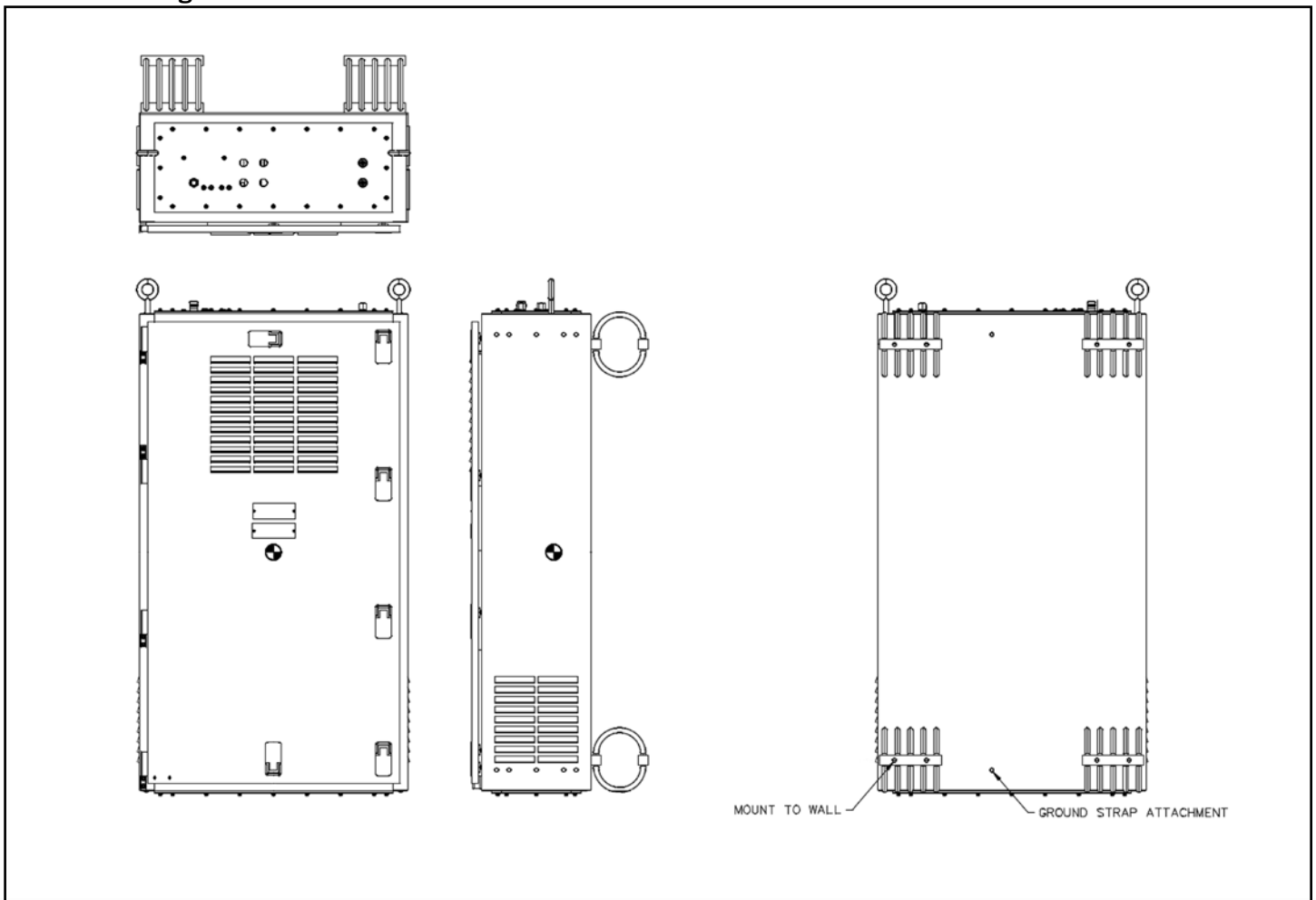

## DRS 15kV VCB Vacuum Circuit Breaker (VCB)



The DRS 15kV VCB is a 1600 A medium voltage Vacuum Circuit Breaker (VCB). This circuit breaker is based on a COTS breaker that is militarized by DRS providing a small, lightweight, and cost effective solution. Utilized on the latest U.S. Navy ships for power distribution, the military hardened VCB is designed to withstand rugged maritime conditions for the life of the ship.

This is the Navy's first and only Vacuum Interrupter-Based Circuit Breaker qualified for military use. The Vacuum Interrupter design significantly reduces breaker size and weight as arc chutes are not needed. Maintenance is reduced since no contact adjustments are required, only a periodic check of the integral wear indicator is needed. The VCB is drawout (removable) for ease of inspection and replacement.

From power distribution and electrical control products to ship control automation, DRS offers advanced product development, world-class manufacturing and global engineering services and support. That is why our products are found on all U. S. Navy ships since WWII.

### Highlights

- Maintenance free vacuum interrupter
- Trip free operation
- Interlocks for proper and safe operation
- Built-in contact erosion indicator
- Operations counter
- Mechanical position indicator
- Closing springs charged indicator
- Mechanical and electric close capability
- Mechanical and electric open capability

### Military Specifications

MIL-S-901, Grade A  
MIL-STD-167-1, 4-21 Hz  
MIL-STD-461  
MIL-STD-1399-300A

### Physical Characteristics

Circuit breaker:  
Width .....27.6 inches (70.1 cm)  
Height..... 32.2 inches (81.8 cm)  
Depth ..... 25.1 inches (63.8 cm)  
Weight.....430 lbs. (195.0 kg)

### Environmental Performance

Operating temperature ..... -30 to +65° C  
Operating humidity..... 95% Non-condensing

### Functional Ratings

(Ratings are nominal unless stated)

#### Power characteristics

Max. continuous current .....1600A  
Max. voltage and frequency..... 15,000VAC, 60Hz  
Max. short circuit interrupting current .....40,000A symmetrical  
Short circuit duration ..... 3 seconds  
Max. short circuit making current ..... 103,000A peak  
Max. trip time.....3 cycles  
Max. close time .....5 cycles  
Mechanical endurance ..... 10,000 cycles  
Number of poles..... 3

#### Voltage characteristics

Dielectric withstand..... 36,000 V for 1 second  
Basic Impulse Level (BIL) ..... 95,000V  
Corona extinction voltage level..... 17,500V

#### Attachments

Electrical closing device.....Standard  
Shunt trip device .....Standard  
Charging motor protection .....Standard  
Grounding contacts.....Standard  
Auxiliary switches – quantity .....15  
Auxiliary switches – ratings ... 120VAC, 15A / 125VDC, 10A  
Secondary disconnect pins .....50



# DRS LV - PEMS

## Low Voltage Power Electronic Modules

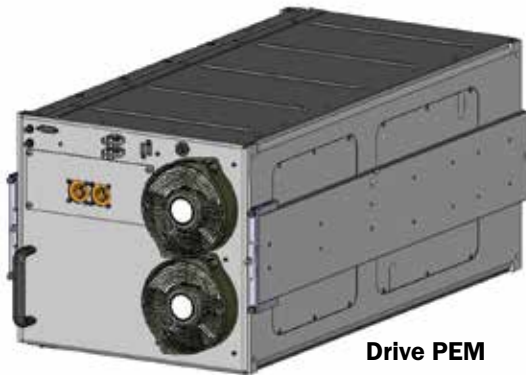

**Drive PEM**



**Power Converter PEM**

The DRS LV - PEMS is a complete series of Low Voltage Power Electronic Modules. This next generation of power conversion equipment is based on DRS' experience in 3 level power converters for Drive, DC/AC Inverter and DC/DC converter applications. This next generation of PEMS offers a significant increase in power density and decrease in cost over the previous generation.

Potential applications include VFD's, soft starters, frequency converters, point of use power conversion (AC/DC, DC/AC, DC/DC, AC/AC), propulsion drives or power conversion based power systems.

From power distribution and electrical control products to ship control automation, DRS offers advanced product development, world-class manufacturing and global engineering services and support.

### Highlights

- High efficiency
- Fault tolerance
- Excellent power quality
- High power density
- Modular (drawer mounted)
- Scalable systems (multiple units in parallel)
- Liquid cooled
- 4th generation IGBT's
- Low voltage distortion for direct connect drive applications
- Communication interfaces include fiber optic, ethernet, and CAN
- All applications are capable of bidirectional power flow

### Military Specifications

MIL-S-901, Grade A (mitigated enclosure)  
 MIL-STD-167-1  
 MIL-STD-461  
 MIL-STD-1399

### Physical Characteristics

Drive only:

Width ..... 16.5 inches (70.1 cm)  
 Height..... 14.6 inches (81.8 cm)  
 Depth..... 32 inches (63.8 cm)  
 Weight .....300 lbs. (195.0 kg)

Power converter (with output filtering):

Width ..... 16.5 inches (70.1 cm)  
 Height..... 29.6 inches (81.8 cm)  
 Depth..... 32 inches (63.8 cm)  
 Weight .....800 lbs. (195.0 kg)

### Environmental Performance

Operating air temperature..... -40 to +70° C  
 Operating humidity.....95% non-condensing  
 Operating water temperature.....1 to +43° C

### Functional Ratings

(Ratings are nominal unless stated)

Power characteristics

Max. continuous current.....750A/phase (drive),  
 600A/phase (inverter),  
 900A (converter)  
 Max. output voltage and frequency..... 690 VAC 60hz  
 (400hz option),  
 1200VDC  
 Number of output poles .4 (drive), 3 (inverter), 2 (converter)

Voltage characteristics

dielectric withstand ..... 5,000 VDC for 60 second

# ACB-2020

## Low Voltage Air Circuit Breaker



Navy Type ACB-2020 is an 800-2000A low voltage Air Circuit Breaker utilizing the latest technology electronic trip unit. This circuit breaker is based on a COTS breaker that is militarized by DRS providing a small, lightweight, and cost effective solution. Utilized on the latest U.S. Navy ships for power distribution, the MIL-SPEC qualified air circuit breaker is designed to withstand rugged maritime conditions for the life of the ship.

Whether for new shipbuilding or modernization programs DRS's ACB-2020 is ideal for integrated control, condition based maintenance, power monitoring, and interfacing with ship network communications. The built-in electronic trip unit can be remotely accessed for diagnostics, breaker status, ampere, voltage and power monitoring.

Controls and indicators are functionally grouped on the breaker faceplate to optimize the human interface, visibility, and ease of use. For maximum safety, a modern, through-the-door design permits access to the breaker levering system, trip unit, controls and indicators with the door closed.

### Highlights

- Electronic trip unit with long, short, and instantaneous trip curve settings
- 24 character LED display for status
- System diagnostics:
  - Cause of trip
  - Trip log
  - Waveform capture
  - Breaker health monitor
  - Remote signal contacts
  - Programmable contacts
  - Electronic operations counter

### Military Specifications

MIL-C-17587  
 MIL-S-901, Grade A  
 MIL-STD-167-1, 4-50 Hz

### Physical Characteristics

Circuit breaker:	
Width .....	16.5 inches (41.9 cm)
Height .....	18.2 inches (46.2 cm)
Depth.....	16.8 inches (42.7 cm)
Weight .....	200 lbs. (90.7 kg)
Cassette:	
Width .....	18.3 inches (46.5 cm)
Height.....	20.8 inches (52.8 cm)
Depth.....	17.7 inches (45.0 cm)
Weight .....	120 lbs. (54.4 kg)

### Environmental Performance

Operating temperature .....	-20 to +70° C
Operating humidity.....	95% non-condensing

### Functional Ratings

(Ratings are nominal unless stated)

#### Power characteristics

Max. continuous current.....	2000A
Max. voltage and frequency.....	500VAC, 60Hz
Max. interrupting rating.....	85,000 A symmetrical
Rated short time current.....	85,000A
Rated short time current duration .....	0.5 Sec
Number of poles.....	3

#### Attachments

Electrical closing mechanism .....	Standard
Shunt trip device .....	Standard
Remote close function .....	Optional
Vertical bus stab adapters.....	Optional
Auxiliary switches – quantity .....	8
Auxiliary switches – ratings .....	120VAC, 15A / 480VAC, 5A
Mechanical lockout device .....	Standard
Mechanical position indicator .....	Standard
Secondary disconnect.....	8 @ 15A and 4 @ 10A
Cell switch .....	120VAC, 15A

#### Protective features

(Can be set as a trip or alarm)

- |                     |                      |
|---------------------|----------------------|
| • Time over current | • Zonal interlocking |
| • Ground fault      | • Under voltage      |
| • Over voltage      | • Under frequency    |
| • Over frequency    | • Voltage unbalance  |
| • Reverse power     | • Phase rotation     |

# DRS-4040

## Low Voltage Air Circuit Breaker



The DRS-4040 is a 2400-4000A low voltage Air Circuit Breaker utilizing the latest technology electronic trip unit. This circuit breaker is based on a COTS breaker that is militarized by DRS providing a small, lightweight, and cost effective solution. Utilized on the latest U.S. Navy ships for power distribution, the military hardened air circuit breaker is designed to withstand rugged maritime conditions for the life of the ship.

Whether for new shipbuilding or modernization programs the DRS-4040 is ideal for integrated control, condition based maintenance, power monitoring, and interfacing with ship network communications. The built-in electronic trip unit can be remotely accessed for diagnostics, breaker status, ampere, voltage and power monitoring.

Controls and indicators are functionally grouped on the breaker faceplate to optimize the human interface, visibility, and ease of use. For maximum safety, a modern, through-the-door design permits access to the breaker levering system, trip unit, controls and indicators with the door closed.

### Highlights

- Electronic trip unit with long, short, and instantaneous trip curve settings
- 24 character LED display for status
- System diagnostics:
  - Cause of trip
  - Trip log
  - Waveform capture
  - Breaker health monitor
  - Remote signal contacts
  - Programmable contacts
  - Electronic operations counter
- Remote communications (Modbus, Profibus, Incom, PowerNet, TripLink)
- Metering: Amps, Volts, Hz, kW, kVA, kVAr, THD, IHD, Power Factor, Crest Factor
- Pad-lockable levering device shutter
- Optional remote close module
- Optional remote communications module

### Military Specifications

Designed to MIL-C-17587  
MIL-S-901, Grade A

### Physical Characteristics

Circuit breaker:

Width .....35.3 inches (89.7 cm)  
Height..... 18.2 inches (46.2 cm)  
Depth..... 16.8 inches (42.7 cm)  
Weight .....365 lbs. (165.6 kg)

Cassette:

Width ..... 37.0 inches (94.0 cm)  
Height.....20.8 inches (52.8 cm)  
Depth.....17.7 inches (45.0 cm)  
Weight ..... 120 lbs. (54.4 kg)

### Environmental Performance

Operating temperature ..... -20 to +70° C  
Operating humidity.....95% non-condensing

### Functional Ratings

(Ratings are nominal unless stated)

Power characteristics

Max. continuous current.....4000A  
Max. voltage and frequency.....500VAC, 60Hz  
Max. interrupting rating.....85,000 A symmetrical  
Rated short time current..... 85,000A  
Rated short time current duration ..... 0.5 Sec  
Number of poles..... 6

Attachments

Electrical closing mechanism .....Standard  
Shunt trip device .....Standard  
Remote close function ..... Optional  
Vertical bus stab adapters..... Optional  
Auxiliary switches – quantity ..... 8  
Auxiliary switches – ratings ..... 120VAC, 15A / 480VAC, 5A  
Mechanical lockout device .....Standard  
Mechanical position indicator .....Standard  
Secondary disconnect.....8 @ 15A and 4 @ 10A  
Cell switch ..... 120VAC, 15A

Protective Features

(Can be set as a trip or alarm)

- Time over current
- Ground fault
- Over voltage
- Over frequency
- Reverse power
- Zonal interlocking
- Under voltage
- Under frequency
- Voltage unbalance
- Phase rotation

## Variable Speed/Frequency Drives



DRS is a leader in providing Variable Frequency Drives to military or marine grade specifications. Our rugged Variable Speed Drives can be found wherever speed/frequency is a key operating parameter. We provide a wide range of drive offerings to our customers by leveraging our strong engineering capabilities, full understanding of applicable MIL-SPEC's or Commercial requirements gained from a history of successfully deployed products.

From power distribution and electrical control products to ship control automation, DRS offers advanced product development, world-class manufacturing and global engineering services and support. That is why our products are found on all U. S. Navy ships since WWII.

### 15HP Variable Frequency Drive (VFD)

The 15HP VFD utilizes a Commercial-Off-The-Shelf (COTS) solution that provides low cost, induction motor control. This 15HP drive takes advantage of DRS designed filter components to meet strict EMI requirements for conducted and radiated emissions. Using a unique COTS drive allows for future and back-fit applications where the existing motor is not inverter grade. This VFD is best suited for pump and fan applications where variable speed control and high efficiency power electronics can save energy. Network capabilities allow flexibility of control from automated systems to local manual user control.

#### Highlights

- Variable speed control of induction motors
- 440VAC, 3 phase input
- 460VAC, 3 phase output
- Motor protection
- Meets:
  - MIL-STD-461
  - MIL-STD-1399, 300
  - MIL-STD-901
  - MIL-STD-167
- 15HP @ 50°C
- Bulkhead mount design
- Ethernet and profibus network capability
- Digital and analog I/O for local and remote user stations
- Fan cooled
- Drip proof

### 250HP Variable Frequency Drive

The 250HP VFD utilizes a Commercial-Off-The-Shelf (COTS) solution that provides low cost, induction motor control. This 250HP drive takes advantage of DRS designed filter components to meet strict EMI requirements for conducted and radiated emissions. Using a unique COTS drive allows for future and back-fit applications where the existing motor is not inverter grade. This VFD is best suited for pump and fan applications where variable speed control and high efficiency power electronics can save energy. Network capabilities allow flexibility of control from automated systems to local manual user control.

#### Highlights

- Variable speed control of induction motors
- 650VDC input
- 460VAC, 3 phase output
- Motor protection
- Meets:
  - MIL-STD-461
  - MIL-STD-1399, 300
  - MIL-STD-901
  - MIL-STD-167
- 250HP @ 50°C
- Floor & bulkhead mount design
- Ethernet and profibus network capability
- Digital and analog I/O for local and remote user stations
- Fan cooled
- Drip proof

## High Frequency Drive

The High Frequency Drive (HFD) utilizes DRS drive technology. The HFD utilizes an active, power factor corrected front end combined with a buck topology that yields the ability to control standard 460VAC motors as well as lower voltage machines. A high switching frequency reduces the size of filter components creating a highly power dense package. Plug-in option cards provide options for resolver, hall-effect or encoder position feedback as well as network cards and I/O expansion. The HFD is capable of driving induction and brushless DC (BLDC) permanent magnet motors increasing its capability for applications such as pumps, blowers, valve actuators and chillers.

### Highlights

- Variable frequency control of induction and brushless DC (BLDC) permanent magnet motors
- 440VAC, 3 phase input
- 110VAC – 460VAC, 3 phase output
- Embedded web server for drive configuration and monitoring / diagnostics
- Motor protection
- Meets:
  - MIL-STD-461
  - MIL-STD-1399, 300
  - MIL-STD-901
  - MIL-STD-167
- 20HP @ 50°C, fan cooled
- 5HP @ 50°C, convection cooled
- Bulkhead, hard-mount design
- Networks: Ethernet, Profibus, CAN/DeviceNet, USB
- Digital and analog I/O for local and remote user stations
- Splash proof

## Steering Gear Actuation System (SGAS)

The Steering Gear Actuation System (SGAS) drive has been designed using innovative power electronics and packaging techniques. Three drive sections along with an integral dynamic braking section are provided in the cabinet along with redundant control and monitoring of drive, motor and cabinet status and faults. The drive has been designed to control permanent magnet AC motors and has provision to accept resolver feedback but could be modified to interface with induction machines. It is well suited to provide high performance in position, velocity or torque control types of applications.

### Highlights

- Control of three (3) individual PM AC motors
- 650 VDC input
- Maximum of 460 VAC, 3 phase variable voltage / frequency output
- 3 drive sections @ 50°C
- Integral dynamic brake for regenerative applications
- Redundant drive control and system monitoring
- Chilled water cooled with condensation management system
- Rugged compact design
- Cabinet IP54 rated
- Redundant ethernet connectivity
- Meets:
  - MIL-STD-461
  - MIL-STD-1399, 300
  - MIL-STD-901
  - MIL-STD-167

These are just some examples of our drive offerings. To discuss your particular drive applications please contact our factory directly.

## Low Voltage Switchgear



DRS is a leader in providing Low Voltage Switchboards and load centers to military or marine grade specifications. Utilized on the latest U.S. Navy ships for power distribution, the military hardened switchgear is designed to withstand rugged maritime conditions for the life of the ship.

DRS has supplied switchgear with an unprecedented level of automation for ship applications. This includes generator controls, synchronization, load shedding, and protective features. The switchgear can also provide custom HMI screens for power monitoring, control, diagnostics, condition based maintenance, and interfacing with ship network communications.

From power distribution and electrical control products to ship control automation, DRS offers advanced product development, world-class manufacturing and global engineering services and support. That is why our products are found on all U. S. Navy ships since WWII.

### Highlights

- Drip proof or spray tight enclosures
- Wide range of standard distribution units
- AC or DC switchgear
- Arc fault detection
- Optional insulated bus bars
- Remote monitoring and control to SCADA
- Modbus/Profibus communications



### Military Specifications

ABS NVR  
 MIL-S-901, Grade A  
 MIL-STD-167-1  
 MIL-STD-461  
 MIL-STD-1399 Section 300

### Commercial Marine Specifications

ABS SVR  
 IEEE 45

### Integrated Generator Controls

- Start and automatically parallel generators to the bus
- Automatically parallel to and from shore power
- Automatically recover from a dark ship condition
- Automatically start or stop generators based on load demands via the power management system
- Automatically perform load sharing among generators (KW and VAR) in a split or monolithic bus
- Provide digital under voltage and over current protection
- Two stage load shed capability

# Medium Voltage Switchgear



DRS is a leader in providing Medium Voltage Switchgear to military requirements. DRS can provide switchgear up to 15kV, in a compact and rugged enclosure that is a 40% reduction in volume over typical commercial switchgear. Utilized on the latest U.S. Navy ships for power distribution, the military hardened switchgear is designed to withstand rugged maritime conditions for the life of the ship.

The switchboards provide custom HMI screens for power monitoring, control, diagnostics, condition based maintenance, and interfacing with ship network communications. Built-in safety features are provided to keep the operator out of harms way while operating the circuit breakers.

## Highlights

- Metal clad construction for operator safety
- Meets 95kV BIL rating
- Two-high breaker arrangement is standard
- Vacuum circuit breakers provide low maintenance, long life
- Fluidized bed epoxy coated bus bar
- Silicone (non-PVC) insulating boots
- Remote communications (Modbus, Profibus)
- HMI for metering, control, and diagnostics
- Circuit breaker condition-based monitoring

## Military Specifications

MIL-S-901, Grade A  
MIL-STD-167-1  
MIL-STD-461  
MIL-STD-1399 Section 300

## Protective Relaying Features

(Can be set as a trip or alarm)

- Current differential
- Time over current
- Zonal interlocking
- Ground fault
- Under voltage
- Over voltage
- Under frequency
- Over frequency
- Voltage unbalance
- Reverse power
- Phase rotation
- Loss of field
- Negative phase sequence
- Volts per Hertz

## Supplemental Devices

- Compact foldable lifting cart
- Manual ground and test device
- VCB electrical test box



## MOTOR CONTROL & OPERATOR INTERFACE SPECIFICATION AND DOCUMENTS

### **Our customer's mantra is our mantra - Pride, Purpose, Performance.**

***Pride*** - DRS has a rich history of providing robust equipment to the U.S. Navy and its international allies. In recent history, DRS has become the largest Hull, Mechanical, and Electrical provider for the CVN 78 Class Aircraft Carrier, the DDG 1000 Destroyer, and the Lockheed Martin Freedom Class of Littoral Combat Ships.

***Purpose*** - DRS' heritage of products reaches back to 1904, when it delivered its first motor controller products. This heritage continues today into the U.S. Navy's new platforms including key positions on the DDG 51 restart efforts (motor controllers, hybrid-electric drives, next generation power distribution and conversion programs) support of the Ohio Submarine Replacement Program, the Lockheed Martin Littoral Combat Ship, and the LHA 7 Amphibious Assault Ship design.

***Performance*** - DRS has demonstrated that it has the design capabilities and bench depth to meet the demanding needs of today's Navy. DRS' extensive field service support and shipyard interaction has provided a unique perspective on product design. Our newest motor controller designs include a next generation overload and a revolutionary lightweight enclosure. The designers of this enclosure dismissed conventional thought on motor controller design while incorporating customer needs for installation. The results are an astonishing new cabinet with open corners and an integral back panel that significantly reduces in house production costs and shipyard/shipboard installation time and materials.

Pride, Purpose, Performance at DRS we live it everyday.





## Controlling Standards/Specifications

MIL-DTL-2212 is the controlling specification for motor control equipment used on Naval vessels. It invokes 24 other Military Specifications and Standards. Some of these are:

MIL-E-917	Electric Power Equipment, Basic Requirements
MIL-S-901	Shock Tests, High Impact; Shipboard Machinery, Equipment and Systems, Requirements for
MIL-STD-167-1	Mechanical Vibrations of Shipboard Equipment (I – Environmental and II – Internally Excited)
DOD-STD-1399	Interface Standard for Shipboard Systems Section 300– Electric Power, Alternating Current

## Protective Enclosures

The controlling specifications for Navy motor control equipment require dripproof enclosures as a general minimum. Other types of enclosures may be required depending on the application. These include splashproof, submersible and explosion proof.

The Navy definitions of these enclosure types are shown below.

### Dripproof

An enclosure constructed so that enclosed equipment operates satisfactorily in the presences of falling drops of liquid or solid particles. This protection must be provided for up to 45° of inclination from the vertical.

### Explosion Proof

Enclosed equipment operates safely in the presence of any concentration of a specified gas or vapor. The enclosure must be constructed to withstand the explosion of the gas or vapor within it and show no distortion or significant damage as a result. It shall contain the explosion and other sparks and flashes so that the gas or vapor surrounding the enclosure is not ignited. Class I, Group D, MIL-E-2036.

### Splashproof

An enclosure constructed so that equipment within it operates satisfactorily in the presence of a coarse spray of liquid or solid particles. The spray is to be directed at all exposed surfaces and the surface to which the controller is mounted. The test duration is five minutes at a water flow rate of 15 gallons per minute.

### Submersible

An enclosure constructed so that equipment within operates satisfactorily when submerged in water up to a specified depth. Water leakage is not permitted. The most common test is 15 feet for 24 hours.

### Watertight

An enclosure constructed to prevent entry of water from a solid stream striking it on any surface and at any angle. The test required a solid stream of water from a one inch nozzle, sprayed from a 10 foot distance, with a flow rate of 65 gallons per minute. The test duration is 60 minutes. An alternative test method is submersion in water so the enclosure is covered, the test duration is five minutes. Entry of water during the test shall be cause for rejection.

The Navy definition of dripproof and splashproof permit the entry of some liquid or solid particulate into the enclosure cavity. The entering contaminant, however, may not affect the operation of the equipment within the enclosure.

A comparison of similar Navy and NEMA enclosure grades follows:

Navy Classification	NEMA Type	Navy Requirement	NEMA Requirement
Dripproof	12	Protection to 45 ° inclination	No inclination requirement
Watertight	4	60 minute hose test at 65 gallons per minute	5 minute hose test at 65 gallons per minute
Submersible	6	Minimum -15 ft of submersion for 24 hours	6 ft of submersion for 30 minutes

Corrosion protection is an obvious necessity for motor control equipment in a seagoing environment. DRS-PCT provides corrosion protection for its Navy motor control equipment through the use of corrosion-resistant materials and high quality finishes. All enclosures are designed and tested to pass a standard 200 hour salt spray test.

## Features

DRS AC controllers, components and pilot devices are designed and built to meet the requirements of MIL-DTL-2212.

Additional features include:

- **Temperature Rating** – 50°C as required by MIL-DTL-2212.
- **Compensation** – Overload relays are insensitive to variations in Ambient temperature.
- **Diagram** – Heat resistant, durable copy of controller diagram is attached to inside of controller.
- **Voltage** – 440V and 115V; other voltages available upon request.
- **High Shock** – MIL-S-901, Grade A, Class 1, Type A requirements.
- **Vibration** – MIL-STD-167-1 to 33 Hz as standard
- **Operational** – Equipment will operate at inclinations up to 45° from the normal mounting orientation.

## Documentation and Other Information

Equipment documentation is an important consideration for motor control equipment to be used at sea. DRS-PCT provides extensive documentation configured to support the end-user.

For example, standard plans provide the physical and electrical information necessary to install and maintain a controller. Certification Data Sheets provide important reference information for identifying the application, manufacturer, applicable drawing numbers, and quantities involved. Tech manuals support repair and maintenance activities by providing disassembly and adjustment information, repair parts data and electrical diagrams useful for troubleshooting.

The documentation that is available from DRS-PCT to support its Navy Motor control equipment is described in the following sections:

<b>Drawings</b> (Standard Plan)	p. 26
<b>Certification Data (CD) Sheets</b>	p. 26
<b>Packaging</b>	p. 27
<b>Provisioning Technical Documentation</b> (PTD)	p. 27
<b>Quality Assurance</b>	p. 27
<b>Technical Manuals</b>	p. 27

## Testing

The prices for motor controllers and accessories include the standard inspections and routine tests required by MIL-DTL-2212. They do not include First Article Testing or factory provided installation supervision.

AC Controllers, components and pilot devices are designed and built to meet the requirements of MIL-DTL-2212. IAW with MIL-DTL-2212 a representative sample of controllers, components and pilot devices are periodically subjected to Conformance Testing. The tested and related types of controller, component and pilot devices are placed on QPL-2212 for general use in Naval applications.

DC Controllers and components were last qualified to meet the QPL requirements of MIL-C-2212F. Representative samples of these devices are subjected to periodic non-witnessed Conformance Testing IAW MIL-C-2212F which precludes inclusion on the current QPL-2212 listing.

DRS-PCT does not imply a full suite of QPL testing is completed

for every variation of controller, component and pilot device manufactured. If additional individual qualification testing is required, DRS-PCT will provide a separate quote for those specifically requested tests. If qualification testing is required, DRS-PCT must be notified prior to the placement of a Purchase Order.

In addition, pricing for any special inspections, or installation support can be provided upon request.

## Drawings

Drawings and certification data are normally provided for approval purposes or when required by a purchase specification.

The information included in these documents follow.

### Standard Plan

The Standard Navy Plan provided for DRS-PCT Navy motor control equipment conforms to the requirements of MIL-DTL-2212. Included are the following (minimum):

1. Manufacturer's name and Cat. I.D. of apparatus.
2. Applicable specifications.
3. Weight of controller.
4. Outline drawing and dimensions of enclosure, location of mounting holes, center of gravity.
5. Description of operation, adjustments.
6. List of repair parts.
7. Connection and schematic diagrams.
8. List of material, overload heater table.
9. Descriptive data of controller, i.e. enclosure, rating, operation, type, etc.
10. Descriptive and electrical design data of coils, resistors, transformers, etc.
11. Approval status.

### Certification Data (CD Sheets)

Certification Data Sheets provided conform to the requirements of DOD-STD-100C. The standard form is an 8-1/2" x 11". Information provided is as follows:

1. Navy Contract No. of Shipbuilder's Order No.
2. Manufacturer's Number
3. Subcontractor's Order Number
4. Applications:
  - a. Auxiliary
  - b. No. of controls per vessel
  - c. Motor hp rating
  - d. Full load amps.
  - e. Volts
  - f. Heater Coil Cat. No.
5. Number of controllers involved
6. Number of controllers per vessel
7. Number of sets of repair parts per vessel contract
8. Number of vessels involved
9. Vessel of hull numbers
10. Drawing numbers of associated equipment

### Copies of Standard Plans and CD Sheets

The plan price includes one full size reproducible (vellum) plus additional paper copies when ordered with the control. Other requirements are priced by request and in accordance with the following table.

Paper, Vellum or Electronic Reproduction of controller and accessory plans, ordered separately.
Paper or Electronic Reproductions of Certification Data (CD) sheets.
Reduced size copies of standard plans – First 50 or fewer copies. Each additional 50 copies.
35 mm Aperture cards, in accordance with MIL-M-9868/1.

## Packaging

### Packaging and packing of Controllers and Components

- A. Commercial (Level C).....No Charge
- B. Military – Per any military standard of specification or “Packaging Requirement Code”
  - 1. Enclosed controllers and accessories:  
5% or minimum of \$188. Per order
  - 2. Open controllers, components or accessories:  
12% or minimum of \$188. per order

### Packaging and Packing of Repair Parts

- A. Commercial (bulk) – Package marking only –  
No Preservation..... No Charge
- B. Military – Per any military standard or specification or “Packaging Requirement Code” ..... 12%  
Minimum \$188. per order

### Bar Code Marking

\$295 per order plus \$20 per item and each additional destination.  
FCA Destination ..... 12%

## Provisioning Technical Documentation

Provisioning Technical Documentation (PTDs) can recommend on-board and stock repair part levels. These recommendations are normally made on NAVSHIPS forms 4786 and 4786A in accordance with MIL-P-15137. Alternatively, Short Form Provisioning data (SFPP) can be provided on NAVSEA forms 4423/3 and 4423/3A in accordance with MIL-STD-1552 and MIL STD 1561.

**Price:** Forms 4786 & 4786A – included if requested at time of order, if not \$250 fee will apply.  
Forms 4432/3 & 4423/3A - \$550.

## Repair Parts

Repair Parts are normally an optional and unpriced item on an initial contract or order. When such an option is exercised, the required parts are added to the contract or order based on the Government’s selection of items and quantities from the standard Provisioning Technical Documentation (PTD) forms. Consult the factory for current pricing.

## Non-magnetic Construction

Special situations require the use of motor control equipment that presents a low “magnetic profile.” One example is a mine sweeper. Reducing the magnetic profile requires the use of non-ferrous (i.e. non-magnetic) materials where feasible. Additional steps may be

necessary to counteract the impact of ferrous materials and magnetic structures that cannot be eliminated.

Navy qualified non-magnetic control will be provided when required. Contact the factory for price information.

## Quality Assurance

The DRS-PCT Milwaukee facility is ISO 9000 certified and quality programs exceed the requirements of MIL-I-45208A - “Inspection System Requirements”. DRS-PCT motor controllers, components, and accessories are designed and manufactured in conformance with MIL-C-2212 and MIL-DTL-2212 and applicable Subtier Military Specifications, as indicated in this catalog. Most DRS-PCT products are listed on the Qualified products list (QPL) of the specification indicated in this catalog.

The Quality Assurance documentation normally provided includes Government Source Inspections, Certificate of Compliance, Certificate of Identity, and a copy of the final test report. Applicable pricing can be provided upon request.

## Quiet Control (MIL-STD-740)

MIL-STD-740 defines acceptable levels for airborne and structure borne noise when “Quiet” operation is required. Airborne noise is undesired sound carried through the air. Structure borne noise is an undesired vibration carried through a solid medium such as the ship’s hull.

Navy motor control equipment and components can be provided to meet the requirements of MIL-STD-740B. Special manufacturing methods, parts selection and verification test are necessary to guarantee compliance. Prices for quiet components, controls and noise testing are gladly provided upon request.

## Technical Manuals

Standard Tech Manual Inserts conforming to MIL-DTL-2212 will be supplied when ordered. These provide ample information for the installation, maintenance and repair of our Navy qualified motor control equipment. Included are the following:

1. Title Page
2. Table of Contents
3. Copies of applicable CD Sheets
4. Reduced size copies of applicable Navy Plans
5. Applicable component Technical Publications

Preliminary copies will be supplied for approval. The final copies will consist of black and white reproductions.

Standard Tech Manual Inserts	Price
First 5 copies or part thereof when ordered with control	No Charge
Each additional 50 copies	Provided by request

Complete Tech Manuals conforming to MIL-M-15071 or similar specifications can be provided if required. Please contact the factory.



## MOTOR CONTROL AND OPERATOR INTERFACE

### Exceptional engineering, proven solutions

DRS marries exceptional engineering capability with a long history of successfully fielded products to deliver proven solutions. Our motor controllers, variable frequency drives, electronic motor operators, starters and UPS units are the natural choice for critical applications specified for the U.S. Navy and other Maritime applications. MIL-STD Naval specifications are only the start. DRS products are battle-tested and hardened, having proven themselves time and again, providing continuous, flawless operations in the harshest environments.

DRS commands a 60-year service record other providers can only envy: building and supporting motor controllers, starters and accessory products since World War II.

DRS products are also ever evolving as our company looks to future Navy needs, with innovative products including our Navy Electronic Motor Operators (NEMO).

DRS delivers. As we develop innovations and improvements, we incorporate the very best ideas across product lines and through successive product iterations.

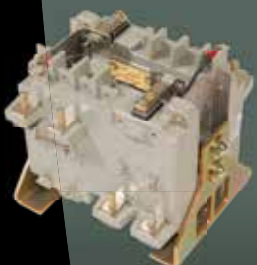

## Type 6922 AC/DC Manual Across-the-Line Starter



Starter in watertight enclosure

### When ordering specify

Catalog number

- Horsepower
- Voltage
- Full load motor current
- Type of motor with which starter is to be used
- Application

### Typical Wiring Diagram

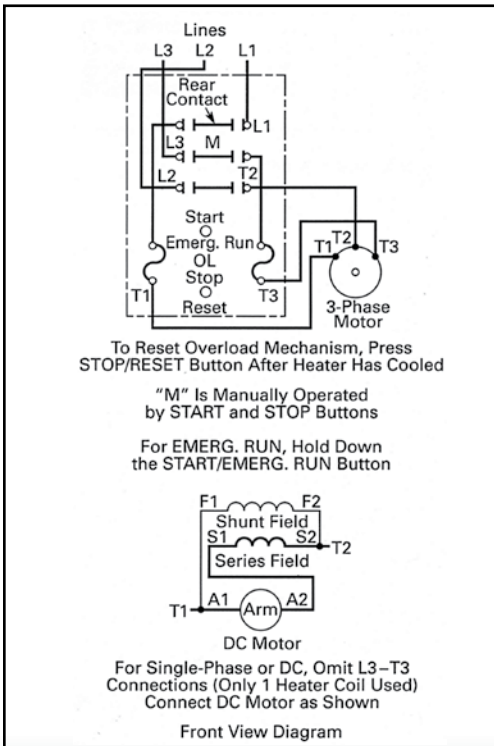

### Specifications

- MIL-SPEC .....MIL-DTL-2212
- Enclosure .....Dripproof or watertight
- Operation .....Manual
- Type .....Across-the-line
- Function .....Motor starting
- Duty .....Continuous
- Protection.....Low voltage release effect -  
Overload protection - thermal type relay  
Compensation - Change in rating does not exceed 5% for each 10°C change in ambient between 20°C and 70°C  
Adjustability - Adjustable from 90 to 110% of relay rating  
Type of reset - Hand from STOP button
- Performance ..... Manual
- Ambient temp ..... 50°C
- Insulation ..... Class B
- Emergency Run..... By holding START button depressed

Max. hp	Starter			
	Dripproof		Watertight	
440V 3-Phase	Cat. No.	Lbs. Net	Cat. No.	Lbs. Net
7 1/2	6922H36B	9.5	6922H37D	16.5

**Starter price does not include heater coils.** Select Heater Coils from table on following page.

### Approximate Dimensions in Inches and Shipping Weights

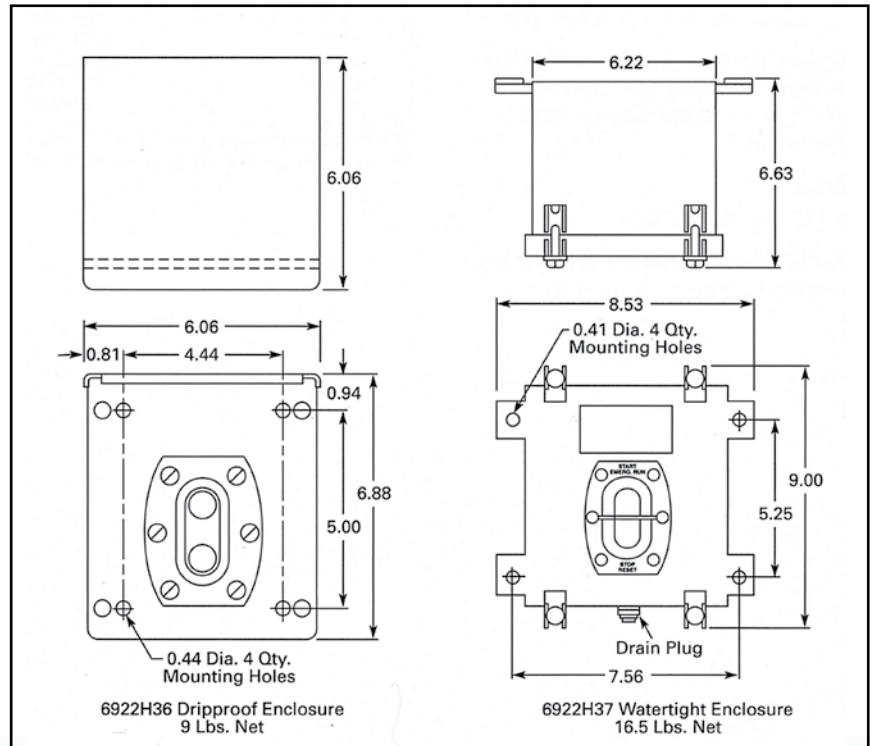

# AC Manual Across-the-Line Starter Overload Heater Coil Selection

## General

The 9104 Heater Coils listed at right are for use on Type 6922 Manual Starters.

## Heater Selection

Select Heater Coils based on motor nameplate full load current.

Heater coils are rated to protect 40°C motors. Open and dripproof motors have a **service factor of 1.15** where the motor and the controller are at the same Ambient temperature.

For other conditions:

A. For 50°C, 55°C, 75°C rise motors and **enclosed motors having a service factor of 1.0, select a heater coil two sizes smaller.**

B. Ambient temperature of controller lower than the motor by 26°C, use one size smaller heater coil.

C. Ambient temperature of controller higher than the motor by 26°C, use one size larger coil.

Ultimate tripping current of heater is approximately 1.20 times the minimum current rating listed in the tables.

**NOTE:** There are some coils which require minimum order quantity.

Motor Amperes ①		Catalog Number	Motor Amperes ①		Catalog Number
Min.	Max.		Min.	Max.	
0.320	0.343	<b>9104H3812</b>	3.01	3.23	<b>9104H3771</b>
0.344	0.370	<b>9104H3813</b>	3.24	3.55	<b>9104H3772</b>
0.371	0.397	<b>9104H3814</b>	3.56	3.83	<b>9104H3773</b>
0.398	0.424	<b>9104H3815</b>	3.84	4.16	<b>9104H3774</b>
0.425	0.461	<b>9104H3816</b>	4.17	4.50	<b>9104H3775</b>
0.462	0.500	<b>9104H3817</b>	4.51	4.94	<b>9104H3776</b>
0.501	0.540	<b>9104H3818</b>	4.95	5.29	<b>9104H3777</b>
0.541	0.583	<b>9104H3819</b>	5.30	5.79	<b>9104H3778</b>
0.584	0.629	<b>9104H3820</b>	5.80	6.25	<b>9104H3779</b>
0.630	0.671	<b>9104H3821</b>	6.26	6.79	<b>9104H3780</b>
0.672	0.730	<b>9104H3822</b>	6.80	7.29	<b>9104H3781</b>
0.731	0.789	<b>9104H3823</b>	7.30	7.99	<b>9104H3782</b>
0.790	0.859	<b>9104H3754</b>	8.00	8.74	<b>9104H3783</b>
0.860	0.917	<b>9104H3755</b>	8.75	9.59	<b>9104H3784</b>
0.918	1.00	<b>9104H3756</b>	9.60	10.4	<b>9104H3785</b>
1.01	1.07	<b>9104H3757</b>	10.5	11.3	<b>9104H3786</b>
1.08	1.15	<b>9104H3758</b>	11.4	12.2	<b>9104H3787</b>
1.16	1.26	<b>9104H3759</b>	12.3	13.2	<b>9104H3788</b>
1.27	1.35	<b>9104H3760</b>	13.3	14.3	<b>9104H3789</b>
1.36	1.46	<b>9104H3761</b>	14.4	15.3	<b>9104H3790</b>
1.47	1.57	<b>9104H3762</b>	15.4	16.3	<b>9104H3791 ②</b>
1.58	1.68	<b>9104H3763</b>	16.4	17.9	<b>9104H3792 ②</b>
1.69	1.82	<b>9104H3764</b>	18.0	19.2	<b>9104H3793 ②</b>
1.83	1.96	<b>9104H3765</b>	19.3	20.7	<b>9104H3794 ②</b>
1.97	2.16	<b>9104H3766</b>	20.8	22.1	<b>9104H3795 ②</b>
2.17	2.31	<b>9104H3767</b>	22.2	24.0	<b>9104H3796 ②</b>
2.32	2.53	<b>9104H3768</b>	24.1	26.3	<b>9104H3797 ②</b>
2.54	2.74	<b>9104H3769</b>	26.4	28.8	<b>9104H3798 ②</b>
2.75	3.00	<b>9104H3770</b>			

① Based on starter in a maximum 50°C ambient.

② These coils are quantity sensitive and have minimum order size of five (5) pieces.

# Type 6956 AC Magnetic Contactors - Enclosed

Contactor Only - No Overload Relay



6956ED

### When ordering specify

- Type number
- Ampere rating
- Voltage
- Frequency
- Type of enclosure
- LVR or LVP (type of pilot device)
- Application
- Type and number of interlocks required

### Specifications

- MIL-SPEC . . . . . MIL-DTL-2212
- Enclosure . . . . . Dripproof type
- Poles . . . . . Three poles
- Operation . . . . . Magnetic
- Duty . . . . . Continuous
- Protection . . . . . Low voltage release or low voltage protection (depending upon type of master)
- Performance . . . . Non-automatic or automatic (depending on type of master)
- Ambient temp. . . . . 50°C .
- Insulation. . . . . Class B, except coils, Class A

### AC Magnetic Contactors

For open panels or watertight enclosures, refer to factory

Size	Max. Amps Enclosed
0	18
1	27
2	45
3	90
4	135
5	270
5 SP	420

### Heater Loads (kW)

Size	110V	440V	
		Single-Phase	Three-Phase
0	1.9	7.9	13
1	2.9	11	20
2	4.9	19	34
3	9.9	39	68
4	14.8	58	100
5	29.7	118	205
5 SP	46.2	184	320

### Sample Wiring Diagram

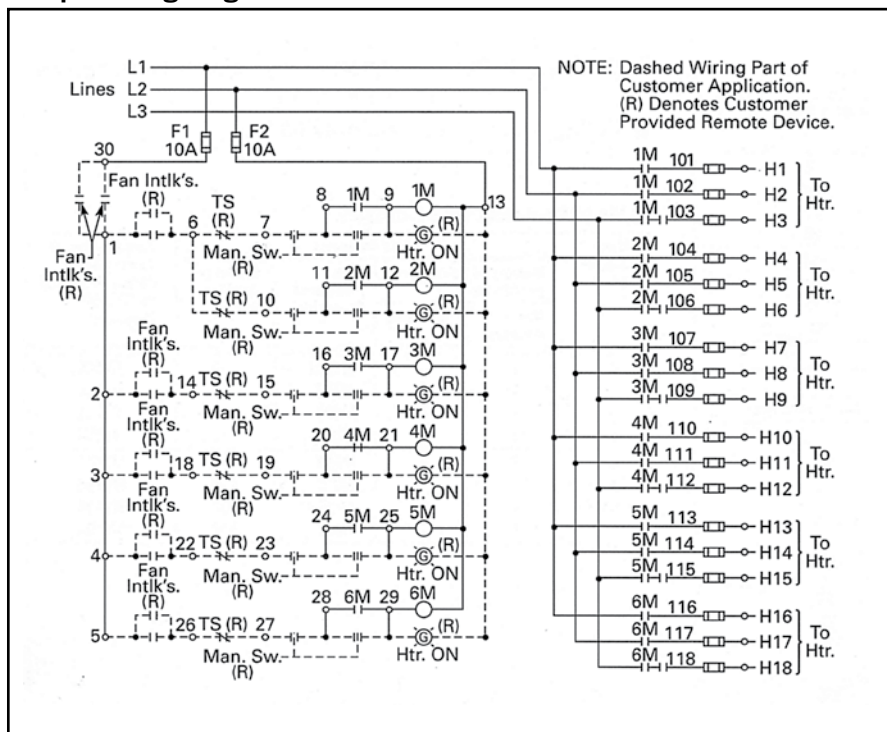

### Approximate Dimensions and Weights

Size	Dimension in Inches			Wt. Lbs.
	Wide A	Wide B	Wide C	
0/1	8.25	11.25	6.50	18
2	9.38	13.13	7.88	25
3	11.38	15.75	8.75	36
4	11.38	15.75	8.75	37
5	18.13	23.13	11.50	100

① Design variables will affect size and/or weight.

# AC Magnetic Starters

## General Data



6962ED

### When ordering specify

- Catalog or type number
- Specifications applying
- Voltage
- Horsepower rating
- Frequency
- Type of enclosure
- Full load motor current
- Local or remote master switch
- Scheme of operation (LVP or LVR)
- Non-automatic or automatic
- Application
- Type of motor with which starter will be used
- Any special contract requirements involving operation, construction, plans, packing, etc.

### Maximum Horsepower Ratings – 60 Hertz

Navy Starter Size	Maximum Horsepower	
	115V, 1-Phase	440V, 3-Phase

### Types 6962 and 6963 Single Speed Across-the-Line

Navy Starter Size	115V, 1-Phase	440V, 3-Phase
0	-	5
1	2	10
2	3	25
3	7-1/2	50
4	-	100
5	-	200
5SP	-	375
6	-	400

### Types 6967 and 6968 Two Speed Across-the-Line

Navy Starter Size	440V, 3-Phase	
	Constant or Variable Torque	Constant Horsepower
1	10	7-1/2
2	25	20
3	50	40
4	100	75

### Type 6966 Reduced Voltage Autotransformer

Navy Starter Size	110V	440V
	2	7-1/2
3	15	50
4	25	100
5	50	200
5 SP	-	375
6	-	400

### Specifications

- MIL-SPEC ..... MIL-DTL-2212
- Enclosure ..... Dripproof, watertight (other types available, contact factory)
- Operation ..... Magnetic
- Type ..... Electromagnetic
- Function
  - Type 6962 ..... Motor starting
  - Type 6963 ..... Motor starting and reversing
  - Type 6966 ..... Reduced voltage motor starting
  - Type 6967 ..... Motor starting and speed selection
  - Type 6968 ..... Motor starting, reversing and speed selection
  - Type 6969 ..... Special
- Duty ..... Continuous
- Protection ..... Low voltage protection and low voltage release types
- Overload
  - Protection ..... Eutectic thermal type relay (N750)
- Compensation ..... Less than 3% change for each 10° variation in ambient between 20° and 70°C
- Adjustability ..... -10%, +10% of heater rating
- Reset ..... Hand (local) or electrical (remote)
- Performance ..... Non-automatic or automatic (depending on type of master switch used)
- Ambient temp ..... 50°C
- Insulation ..... Class B, except contactor coils, Class A
- Emergency Run ..... Optional, by separate emergency RUN button
- Rating ..... AC only 60 Hz

**See Page 53**

### Table of Contactor Type Numbers

Navy Starter Size	Main Contactor			Type number of Control Relay (When Furnished for Special Purposes)	
	Number of Contactors per Starter		Enclosed Ampere Rating		
	Non-reversing	Reversing			
0	1	-	N1291	18	N1154
1	1	2	N850	27	N1154
2	1	2	N894	45	N1154
3	1	2	N846	90	N1154
4	1	2	N862	135	N1154
5	1	2	N878	270	N1154
5 SP	1	2	N1178	420	N1154
6	1	2	N630	540	N1154



# Type 6962H Non-Reversing Standard (Non-engineered) AC Motor Starters

Across-the-Line, Single Speed

## When ordering specify

- Catalog number
- Horsepower rating
- Full load motor current

## Specifications

- MIL-SPEC. . . . . MIL-DTL-2212
- Enclosure . . . . . Dripproof with wraparound cover
- Voltage. . . . . 440V AC, 60 Hz, 3-phase only
- Operation. . . . . Magnetic

### Remote Control – With Provision for Remote START/STOP Pushbutton (LVP) or ON/OFF Selector Switch (LVR)

Size	Remote START/STOP Pushbutton (LVP)				Remote ON/OFF Selector Switch (LVR)				Dim. Table Reference
	Catalog number				Catalog number				
	Without Additional Features		With Provisions for		Without Additional Features		With Provisions for		
			Remote Protective Device	Remote Emergency Run			Remote Protective Device	Remote Emergency Run	

#### Without Indicating Light (1 Pilot Circuit Fuse)

1	6962H154A2	6962H154A6	6962H154A3	6962H154A4	–	6962H154A5	B
2	6962H161A2	6962H161A4	6962H161A3	6962H161A7	–	6962H161A8	E
3	6962H170A2	6962H170A4	6962H170A3	6962H171A2	–	6962H171A3	G
4	6962H178A2	6962H178A4	6962H178A3	6962H179A2	–	6962H179A3	H

#### With Provision for Indicating Light (3 Pilot Circuit Fuses)

1	6962H155A2	–	6962H155A3	6962H155A4	–	6962H155A5	B
2	6962H163A2	–	6962H163A3	6962H163A4	–	6962H163A5	E
3	6962H172A2	–	6962H172A3	6962H173A2	–	6962H173A3	G
4	6962H180A2	–	6962H180A3	6962H181A2	–	6962H181A3	H

### Local Control – With START/STOP Pushbutton (LVP) or ON/OFF Selector Switch (LVR) – 440A – 60 Hz

Size	START/STOP Pushbutton in Cover (LVP)								ON/OFF Selector Switch in Cover (LVR) with Local Emergency Run		START/STOP Pushbutton and MAN/AUTO Selector Switch in Cover (LVP) with Provisions for Remote 2-Wire Automatic Device	
	Without Additional Features		With Local Emergency Run		With Provisions for Remote Pushbuttons (1 Pilot Fuse)		With Provisions for Remote Safety Switch (1 Pilot Fuse)					
	Catalog number	Dim. Ref.	Catalog number	Dim. Ref.	Catalog number	Dim. Ref.	Catalog number	Dim. Ref.	Catalog number	Dim. Ref.	Catalog number	Dim. Ref.

#### Without Indicating Light

1	6962H156A2	A	6962H157A2	A	6962H159A2	B	6962H159A3	B	6962H158A2	B	6962H160A2	C
2	6962H165A2	D	6962H166A2	D	6962H168A2	E	6962H168A3	E	6962H167A2	E	6962H169A2	J
3	6962H174A2	F	6962H175A2	F	6962H177A2	G	6962H177A3	G	6962H176A2	G	–	–
4	6962H182A2	H	6962H183A2	H	6962H185A2	H	6962H185A3	H	6962H184A2	H	–	–

Prices of starters do not include overload heater coils. Two required per controller. Heater Coil Selection, **Page 60**.

## Approximate Dimensions and Weights

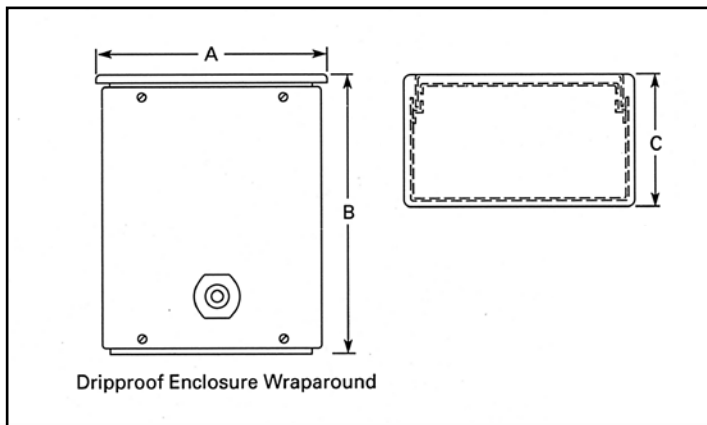

Reference Letter	Dimensions in Inches			Weight Lbs.
	Wide A	High B	Deep C	
A	8.38	11.30	6.68	20
B	8.24	15.56	6.68	25
C	11.74	15.30	6.44	35
D	9.38	12.80	8.06	30
E	9.38	17.30	8.06	35
F	11.38	15.30	8.94	40
G	11.38	19.80	8.94	45
H	11.38	19.80	8.94	47
J	13.74	16.80	8.06	40

# Type 6967H Non-Reversing Standard (Non-engineered) AC Motor Starters

## When ordering specify

- Catalog number
- Horsepower rating
- Full load motor current

## Specifications

- MIL-SPEC ..... MIL-DTL-2212
- Enclosure ..... Dripproof with wraparound cover
- Voltage..... 440V AC, 60 Hz, 3-phase only
- Operation ..... Magnetic. Two speed, Two-Winding LVP

Size	Dimensions in Inches			Weight Lbs.
	Wide A	High B	Deep C	
1	11.8	15.3	6.5	32
2	13.8	16.8	8.1	47

## Approximate Dimensions and Weights

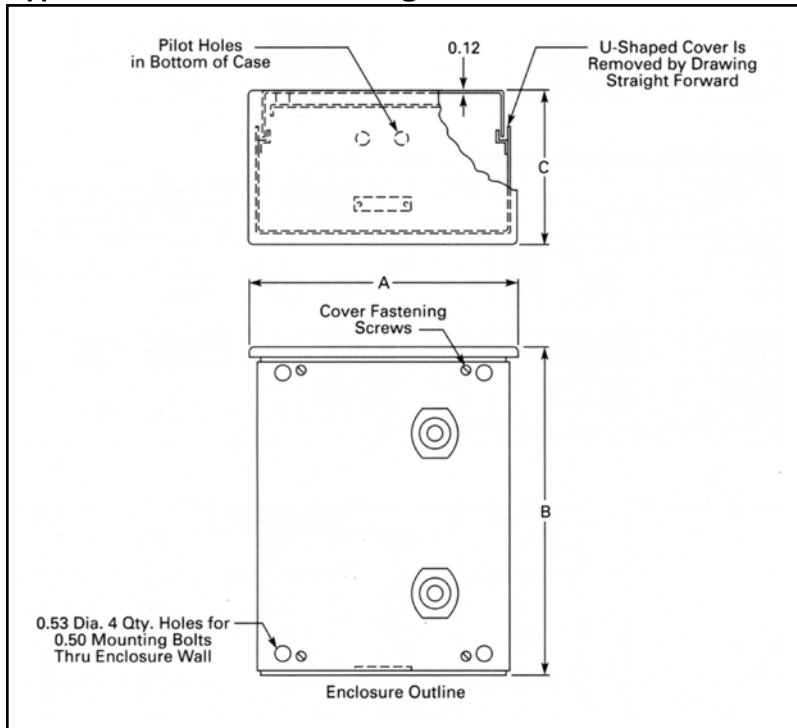

## Local Control — FAST/SLOW/STOP

Size	Maximum Horsepower	Catalog number		
		Local FAST/SLOW/STOP Only	With Provisions for	
			Remote FAST/SLOW/STOP	Remote FAST/SLOW/STOP and MOTOR RUN Lights ① and Remote EM-START/EM-STOP
1	10	<b>6967H21A2</b>	—	—
2	25	<b>6967H28A2</b>	<b>6967H26A2</b>	<b>6967H27A2</b>

## Remote Control Only

Size	Maximum Horsepower	Catalog number	
		With Provisions for	
		Remote FAST/SLOW/STOP	Remote FAST/SLOW/STOP and MOTOR RUN Lights ① and Remote EM-START/EM-STOP
1	10	<b>6967H21A2</b>	—
2	25	<b>6967H28A2</b>	<b>6967H29A2</b>

Prices of Starters do not include overload heater coils. Four required per controller. Heater Coil Selection, **Page 60**.

① Motor run light for each speed.

# Type 6962 Non-Reversing and Type 6963 Reversing Engineered AC Magnetic Starters

*Across-the-Line, Single Speed*

## When ordering specify

- Base type number. Example 6962-3
- Voltage and frequency
- Type of enclosure
- Full load motor current
- Low voltage protection or low voltage release
- Features required
- Desired circuit operation
- Description of application
- Any special instructions

## Specifications

- MIL-SPEC ..... MIL-DTL-2212
- Enclosure ..... Dripproof or watertight
- Operation ..... Magnetic
- Rating ..... 440V AC, 60 Hz, 3-Phase  
other voltages available

### Approximate Dimensions and Shipping Weights - Dripproof

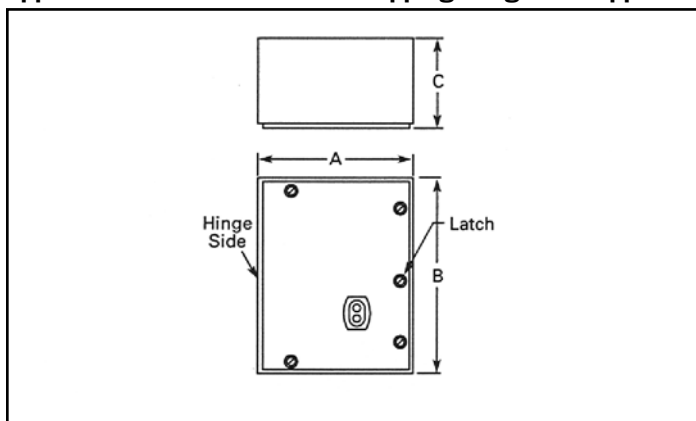

Controller Size	Dripproof Enclosure ①			
	Dimensions in Inches			Shipping Weight Lbs.
	Wide A	High B	Deep C	

#### Type 6962 Non-reversing

0	12.0	18.0	9.5	35
1	12.0	18.0	9.5	35
2	12.0	18.0	9.5	35
3	12.0	18.0	9.5	45
4	14.0	18.0	9.5	51
5	22.13	28.13	11.5	120
5 SP	22.13	28.13	11.5	120
6	35.5	60.0	24.0	790

#### Type 6963 Reversing

1	12.0	18.0	9.5	35
2	14.0	20.0	9.5	47
3	Contact Factory			
4				

### Approximate Dimensions and Shipping Weights - Watertight

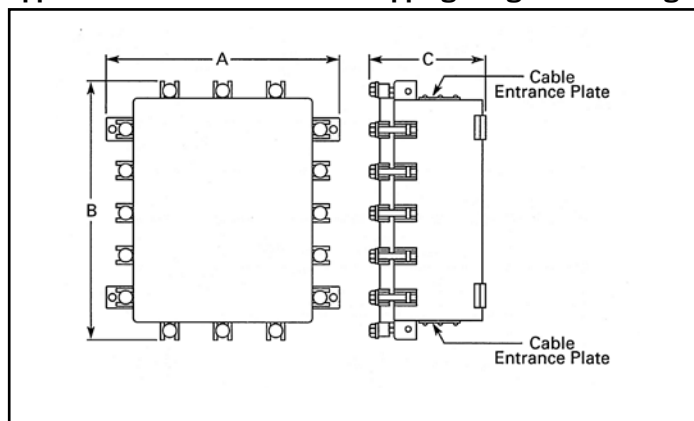

Controller Size	Watertight Enclosure ①			
	Dimensions in Inches			Shipping Weight Lbs.
	Wide A	High B	Deep C	

#### Type 6962 Non-reversing

0	9.5	19.0	7	34
1	9.5	19.0	7	35
2	13.5	19.0	9	52
3	Contact Factory			
4				
5				
5 SP				
6	Contact Factory			

#### Type 6963 Reversing

1	13.28	21.13	9	50
2	15.38	21.13	9	60
3	Contact Factory			
4				

① Dimensions and weights shown are for the base controller only. The addition of optional features will affect the size and weight.

# Type 6967 Non-Reversing and Type 6968 Reversing Engineered AC Magnetic Starters

Two Speed, Across-the-Line

## When ordering specify

- Type number
- Applicable specifications
- Two-winding or single-winding reconnected
- Horsepower rating at high and low speeds
- Full load motor current at high and low speeds
- Voltage and frequency
- Low voltage release or low voltage protection
- Non-automatic or automatic
- Local or remote master
- Type of enclosure
- Application

## Specifications

- MIL-SPEC ..... MIL-DTL-2212
- Enclosure ..... Dripproof or watertight
- Operation ..... Magnetic
- Rating ..... 440V AC, 60 Hz, 3-Phase  
other voltages available

## Maximum Horsepower Ratings

Size	Maximum Horsepower 3-Phase, 60 Hz	
	Constant or Variable Torque	Constant Horsepower
	440V	440V
1	10	7-1/2
2	25	20
3	50	40
4	100	75

## Diagram

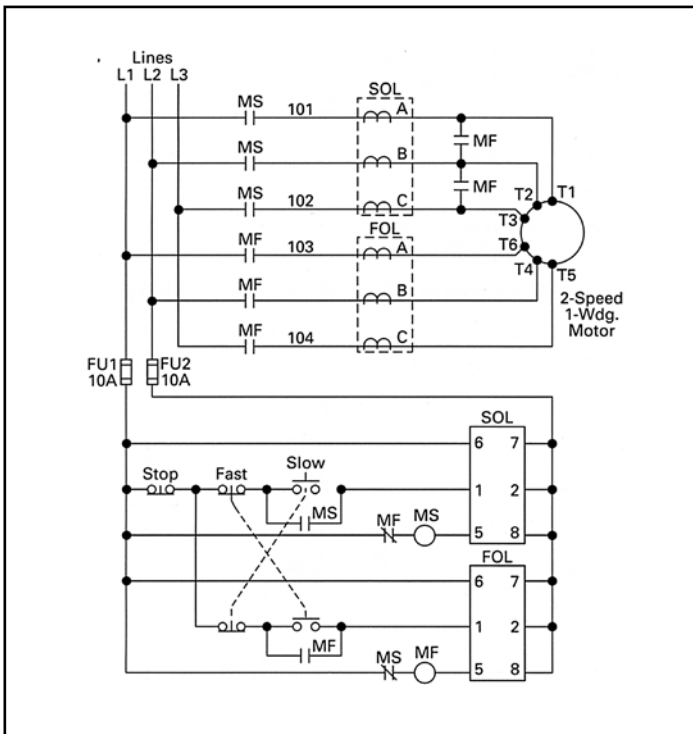

## Approximate Dimensions and Weights –

Watertight enclosure dimensions on application. Design variables prevent accurate dimensions.

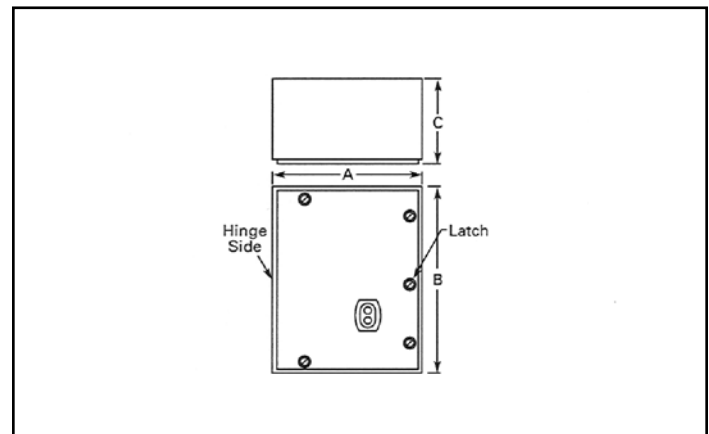

Size	Dimensions in Inches			Weight Lbs.
	Wide A	High B	Deep C	

### Non-reversing - Dripproof

1	14.13	18.13	9.38	45
2	14.13	20.13	9.38	55
3	16.13	22.13	9.38	73
4	16.13	22.13	9.38	85

### Reversing - Dripproof

1	16.13	20.13	9.38	60
2	16.13	24.13	9.38	79
3	22.13	28.13	9.38	132
4	22.13	32.13	9.38	141

# Type 6966 Engineered AC Magnetic Starters

Autotransformer, Reduced Voltage Type

## When ordering specify

- Type number
- Application specifications
- Horsepower
- Voltage and frequency
- Full load motor current
- Type of enclosure
- Local or remote control
- Low voltage protection or low voltage release
- Non-automatic or automatic
- Application

## Typical Wiring Diagram

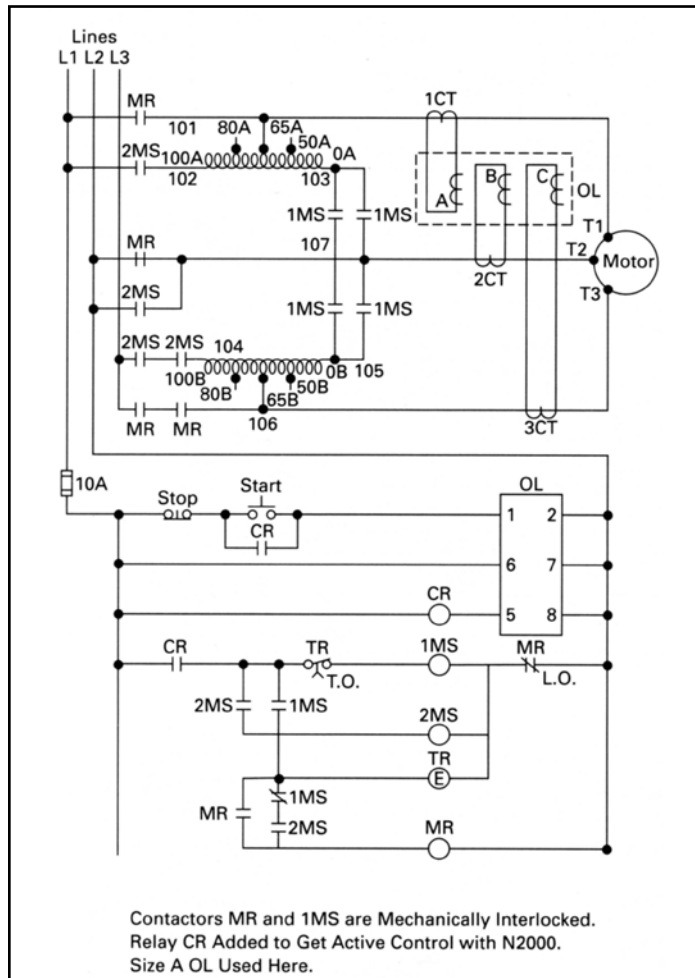

## Specifications

- MIL-SPEC ..... MIL-DTL-2212
- Enclosure ..... Dripproof
- Operation ..... Magnetic
- Rating ..... 440V AC, 60 Hz, 3-Phase  
Other voltages available

## Approximate Dimensions in Inches and Weights - Type 6966-1

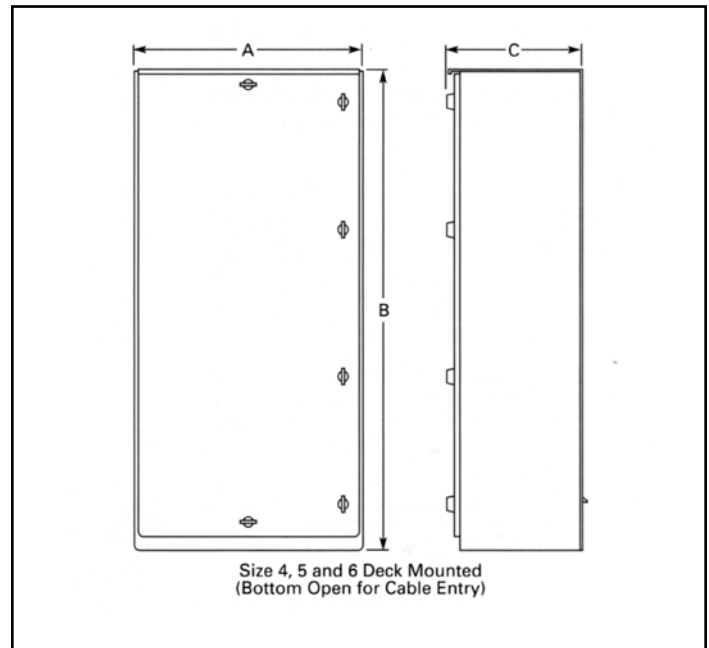

Size	Dimensions in Inches			Weight Lbs.
	Wide A	High B	Deep C	

## Dripproof Enclosure

1	20	42	14	190
2	20	42	14	200
3	20	42	14	300
4	26	60	24	700
5	32.50	84	28.25	1275
6	34.25	90	30.25	1700

Design variables prevent accurate dimensions.

# Type 6999 Engineered AC Magnetic Starters and Controls

## Other Configurations

### When ordering specify

- Application specifications
- Function description
- Circuit configuration
- Horsepower rating
- Full load amperes
- Voltage and frequency
- Operation – LVP or LVR
- Local or remote master
- Enclosure type
- Application description

## Possible Configurations

- Reversing autotransformer
- Wye-Delta reduced voltage
- Part-winding
- Wound rotor
- Special control needs

## Example Diagrams

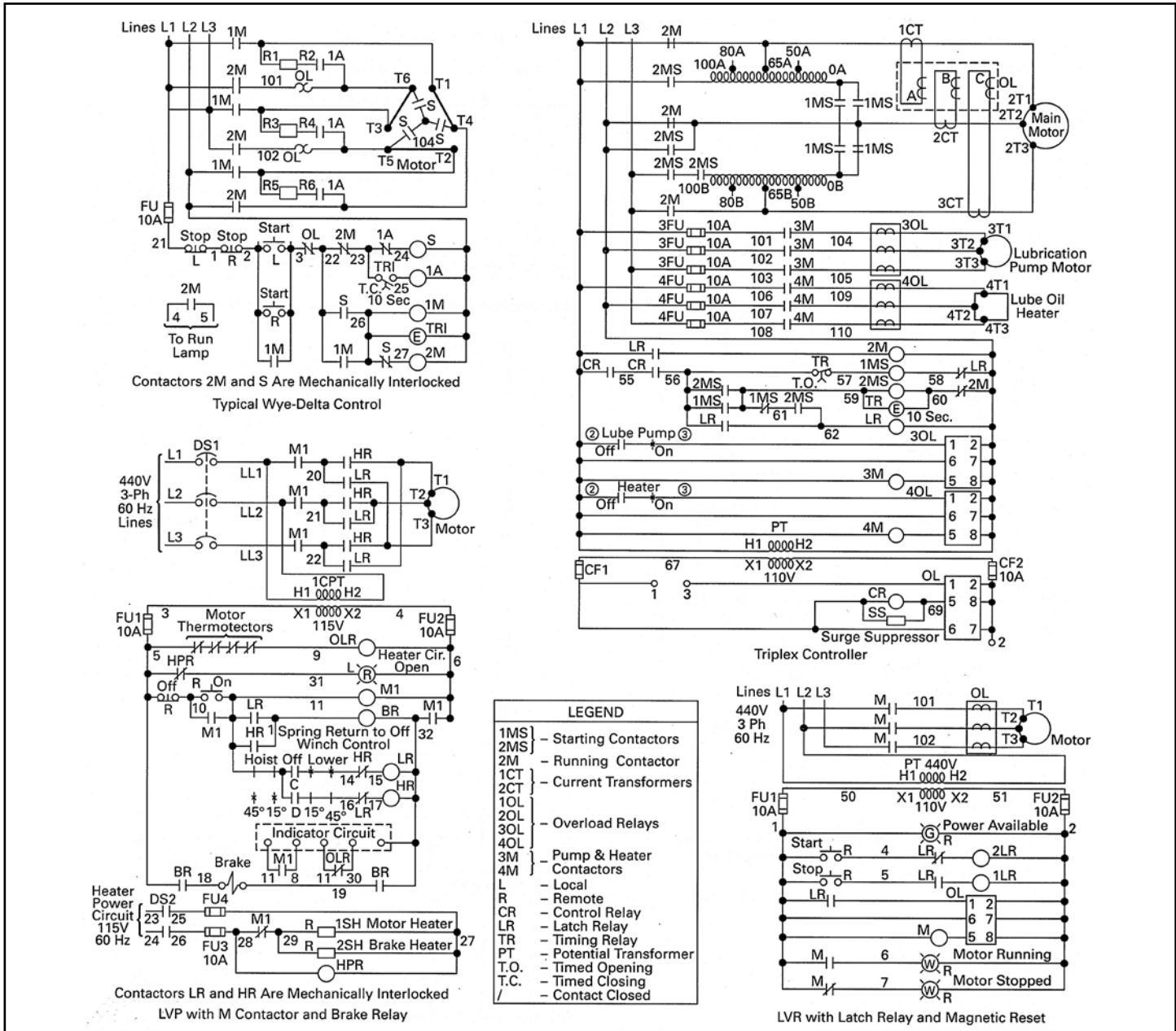

# Type 6976

## Navy Underdeck Control Centers

### When ordering specify

- Type number
- Applicable specifications
- Control center layout and individual cell application
- Type number of individual cells - specify voltage, frequency, horsepower and full load motor current for each cell.

### Specifications

- MIL-SPEC ..... MIL-C-23742
- Enclosure ..... Splash proof (meets "Water Spray Protected" requirement)
- Operation ..... Magnetic
- Function ..... Motor starting, speed selection and power distribution. Variable voltage control.
- Duty ..... Continuous
- Protection ..... Low voltage release or low voltage protection  
Overload protection - thermal type, adjustable overload relay
- Performance ..... Non-automatic or automatic
- Ambient temp. .... 50°C
- Insulation ..... Class B - except magnet coils which have Class A insulation
- Emergency Run..... Included
- Ratings ..... 440V, 3-Phase, 60 Hz

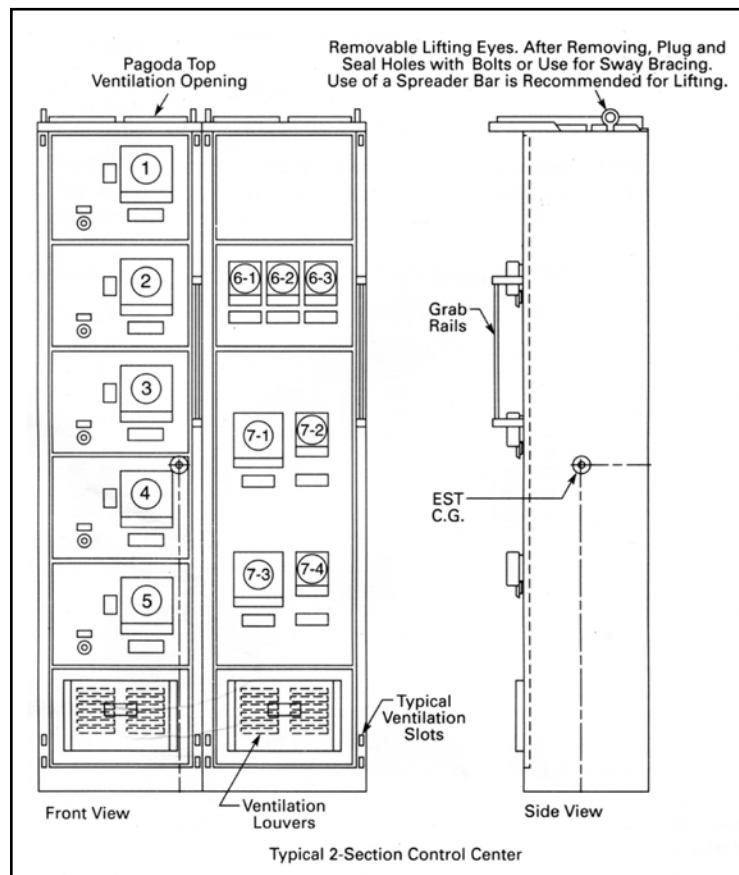

### Type 6962

#### Across-the-Line – 20 Inch Wide

Size	Maximum Horsepower	Circuit Breaker Ampere Rating	Space
0	5	100	1-13 Inch
1	10	100	1-13 Inch
2	25	100	1-13 Inch
3	50	100	1-13 Inch
4	75	100	1-13 Inch

### Type 6967

#### 2 Speed – 20 Inch Wide

Size	Maximum Horsepower	Circuit Breaker Ampere Rating	Space
1	10	100	1-26 Inch
2	25	100	1-26 Inch

### Circuit Breaker Distribution Section

#### 22-1/4 Inch Wide

Circuit Breaker Type	Space
1 to 4 AQB-A-101	1-13 Inch
1 to 2 AQB-LF-250	1-13 Inch

### Variable Voltage Static Control

#### 20 Inch Wide

Horsepower Rating	Speed Range	Space
10-20	3:1	1-13 Inch
50	5:1	1-13 Inch

### Optional Features Available

- Pushbuttons, selector switches and indicating lights.
- Control relays and timers.
- Space only for future or special control.

# Type 6957 AC Navy Contactors

N850-N851 - Size 1 and N1291 - Size 0

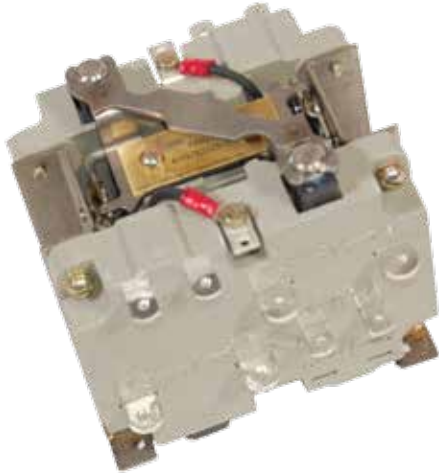

6957ED25-1C

## Specifications

- MIL-SPEC..... MIL-DTL-2212
- Operation ..... Magnetic
- Duty ..... Continuous
- Ambient temp ..... 50°C
- Insulation ..... Class B, except coils, Class A

## Electrical Data (Enclosed)

	N850	N851	N1291
Number of Poles	4	5	3
Ampere Rating - Enclosed	27	27/13.5	18
Horsepower Rating - 440V, 3-Phase, 60 Hz	10	10	5
Maximum Break - Amperes at 484V, 40% PF	162	162	108
No. of Interlocks - Hi-Shock NO	2	2	1
NC	2	1	-

## Interlock Contact

	Amperes		
	Make	Break	Continuous
440V AC	6	1	15
110V AC	15	1	15

## Coil Data - 60 Hertz (All Devices)

		440V	110V
Inrush	Amperes	0.46	1.84
	Watts	170	170
	VA	200	200
Sealed	Amperes	0.04	0.16
	Watts	5.4	5.4
	VA	17.8	17.8

## Contactor Weight

	N850	N851	N1291
Pounds	3.1	3.1	3.0

## Diagram Symbols

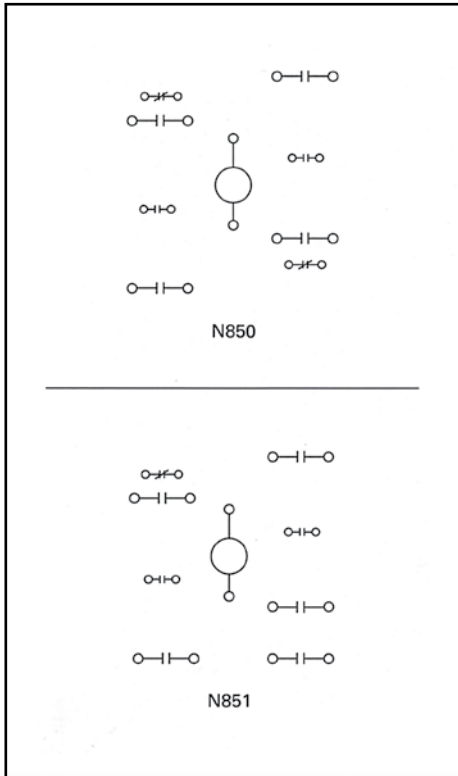

## Approximate Dimensions in Inches

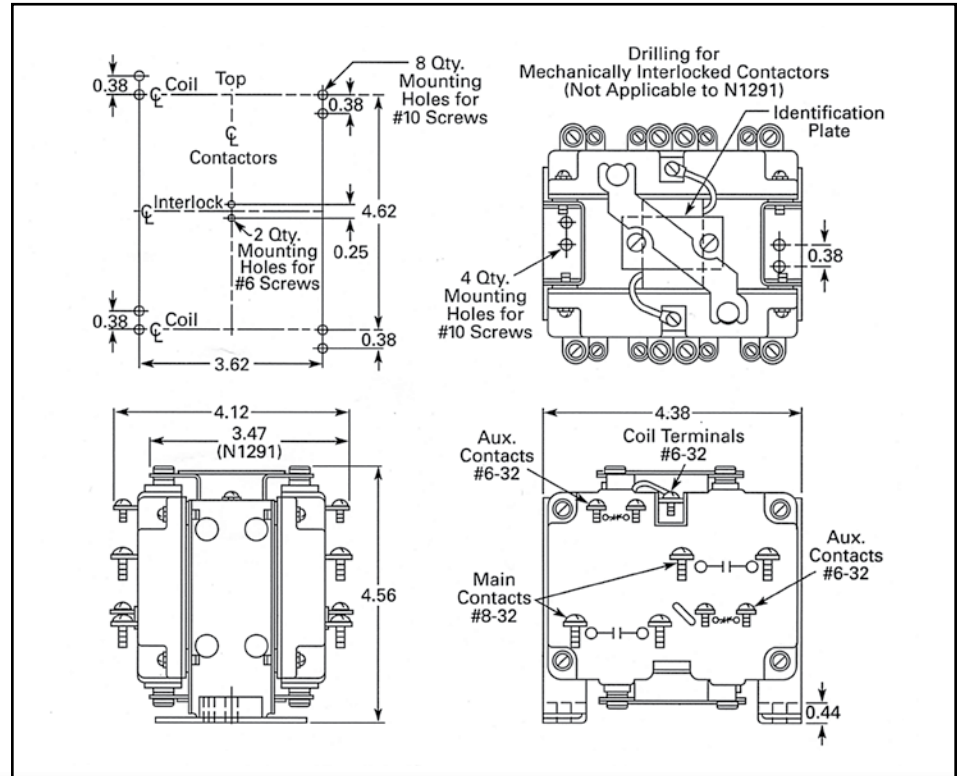



# Type 6957 AC Navy Contactors

N894-N895 - Size 2

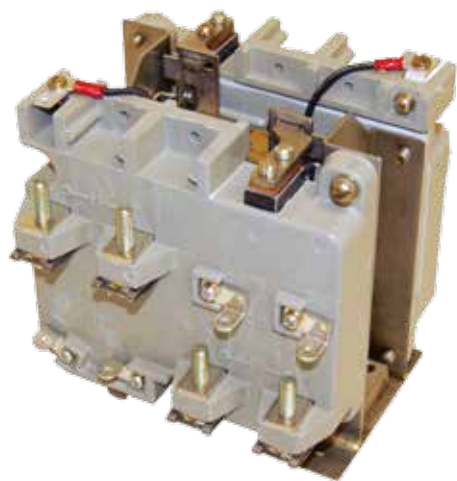

6957ED29-2A

## Specifications

- MIL-SPEC ..... MIL-DTL-2212
- Operation ..... Magnetic
- Duty ..... Continuous
- Ambient temp ..... 50°C
- Insulation ..... Class B, except coils, Class A

## Electrical Data (Enclosed)

	N894	N895
Number of Poles	4	5
Ampere Rating - Enclosed	45	45/22.5
Horsepower Rating - 440V, 3-Phase, 60 Hz	25	25
Maximum Break - Amperes at 484V, 40% PF	270	270
No. of Interlocks - Hi-Shock NO	2	1
NC	2	2

## Interlock Contact

	Amperes		
	Make	Break	Continuous
440V AC	6	1	15
110V AC	15	1	15

## Coil Data - 60 Hertz (All Devices)

		440V	110V
Inrush	Amperes	0.56	2.24
	Watts	220	220
	VA	245	245
Sealed	Amperes	0.03	0.12
	Watts	5.6	5.6
	VA	13.1	13.1

## Contactor Weight

	N894	N895
Pounds	5.25	5.40

## Diagram Symbols

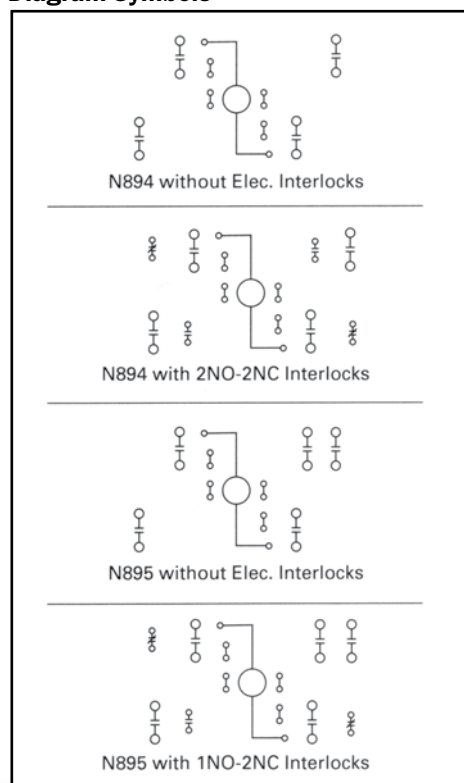

## Approximate Dimensions in Inches

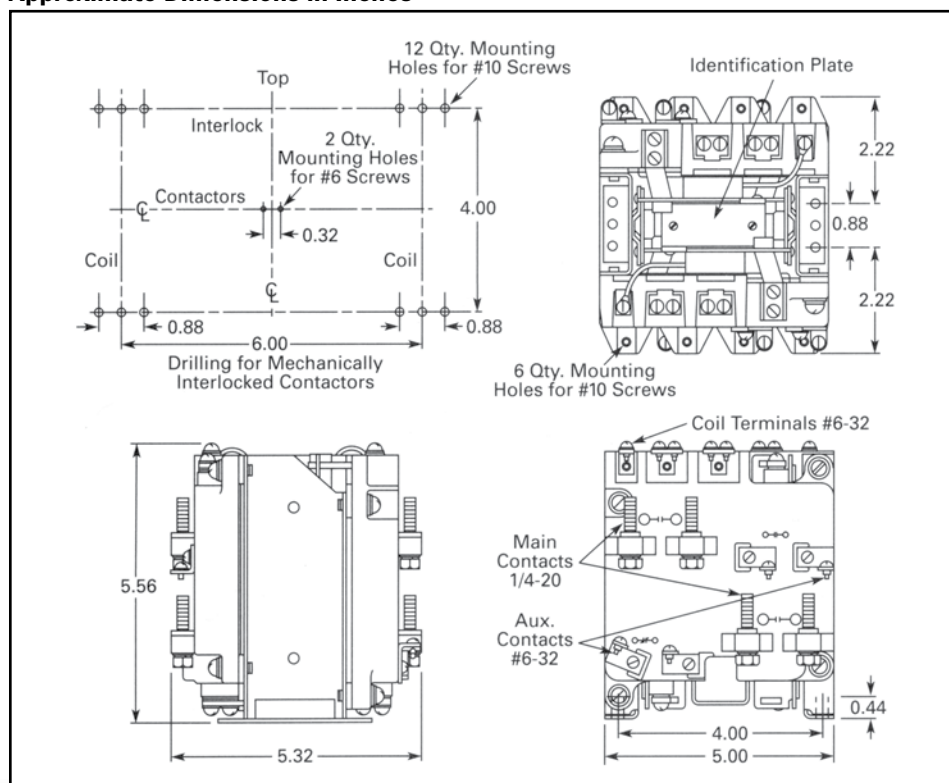

# Type 6957 AC Navy Contactors

N846/N847 - Size 3

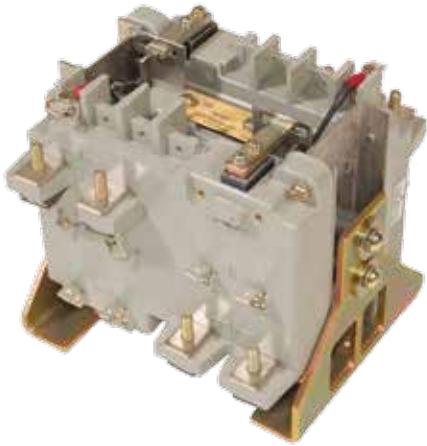

6957ED31-2C

## Specifications

- MIL-SPEC ..... MIL-DTL-2212
- Operation ..... Magnetic
- Duty ..... Continuous
- Ambient temp ..... 50°C
- Insulation ..... Class B, except coils, Class A

## Electrical Data (Enclosed)

	N846	N847
Number of Poles	4	5
Ampere Rating - Enclosed	90	90/45
Horsepower Rating - 440V, 3-Phase, 60 Hz	50	50
Maximum Break - Amperes at 484V, 40% PF	540	540
No. of Interlocks - Hi-Shock NO NC	4	3

## Interlock Contact

	Amperes		
	Make	Break	Continuous
440V AC	6	1	15
110V AC	15	1	15

## Coil Data - 60 Hertz (All Devices)

		440V	110V
Inrush	Amperes	1.3	5.20
	Watts	309	309
	VA	570	570
Sealed	Amperes	0.044	0.18
	Watts	8.8	8.8
	VA	19.5	19.5

## Contactor Weight

	N846	N847
Pounds	9.6	10.0

## Diagram Symbols

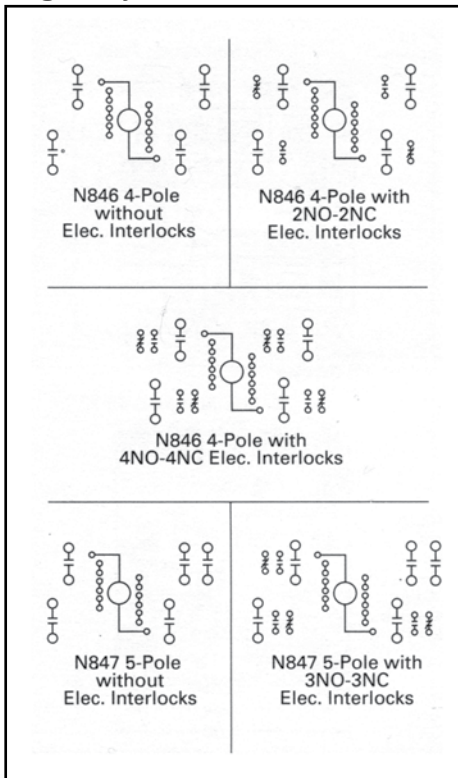

## Approximate Dimensions in Inches

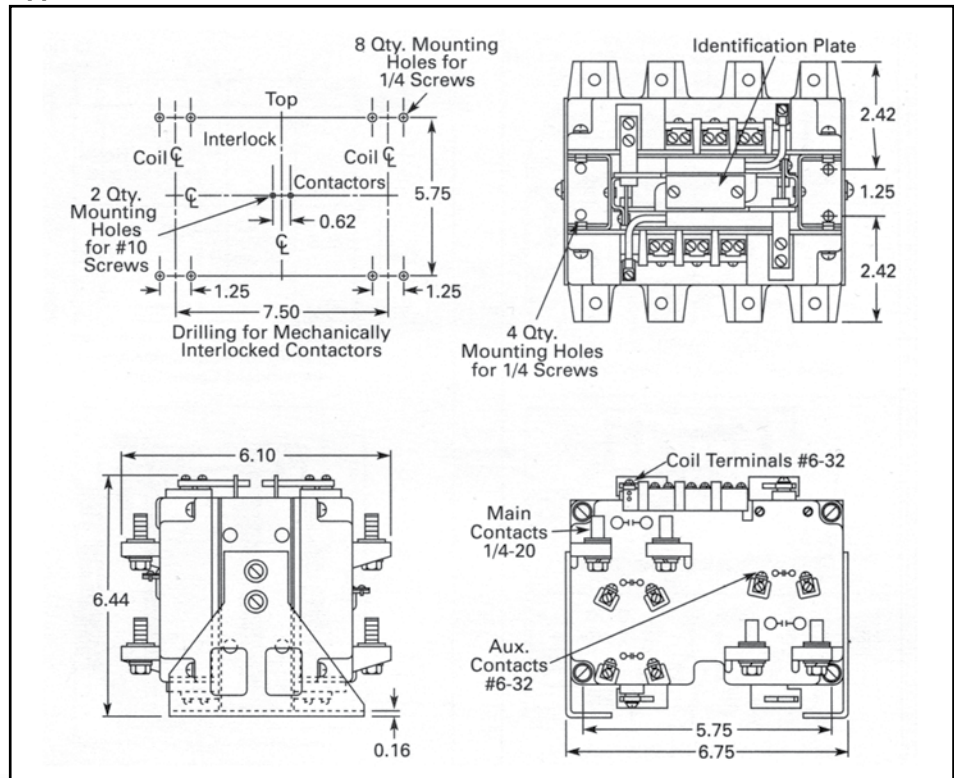

# Type 6957 AC Navy Contactors

N862/N863 – Size 4

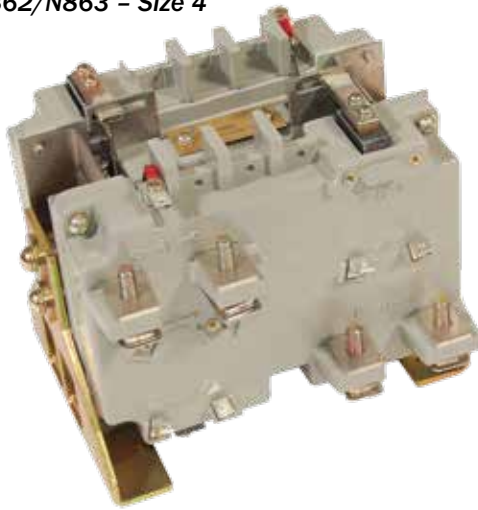

6957ED33-2CA

## Specifications

- MIL-SPEC ..... MIL-DTL-2212
- Operation ..... Magnetic
- Duty ..... Continuous
- Ambient temp ..... 50°C
- Insulation ..... Class B, except coils, Class A

## Electrical Data (Enclosed)

	N862	N863
Number of Poles	4	5
Ampere Rating - Enclosed	135	135/67.5
Horsepower Rating - 440V, 3-Phase, 60 Hz	100	100
Maximum Break - Amperes at 484V, 40% PF	810	810
No. of Interlocks - Hi-Shock NO	4	3
NC	4	3

## Interlock Contact

	Amperes		
	Make	Break	Continuous
440V AC	6	1	15
110V AC	15	1	15

## Coil Data – 60 Hertz (All Devices)

		440V	110V
Inrush	Amperes	1.3	5.20
	Watts	309	309
	VA	570	570
Sealed	Amperes	0.044	0.18
	Watts	8.8	8.8
	VA	19.5	19.5

## Contactor Weight

	N862	N863
Pounds	12.5	12.9

## Diagram Symbols

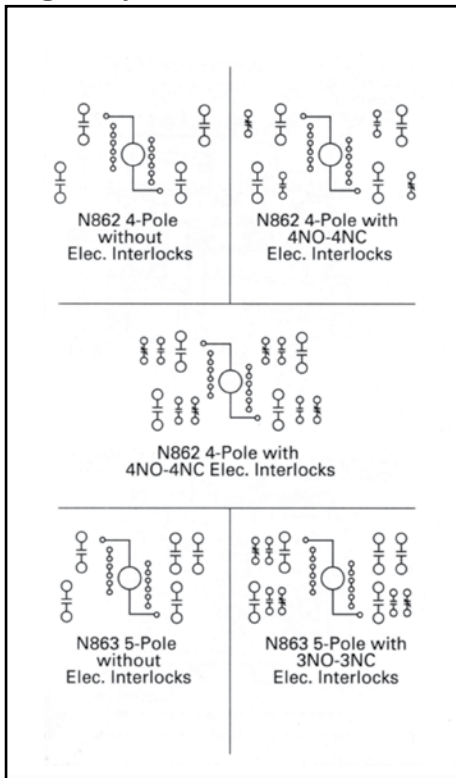

## Approximate Dimensions in Inches

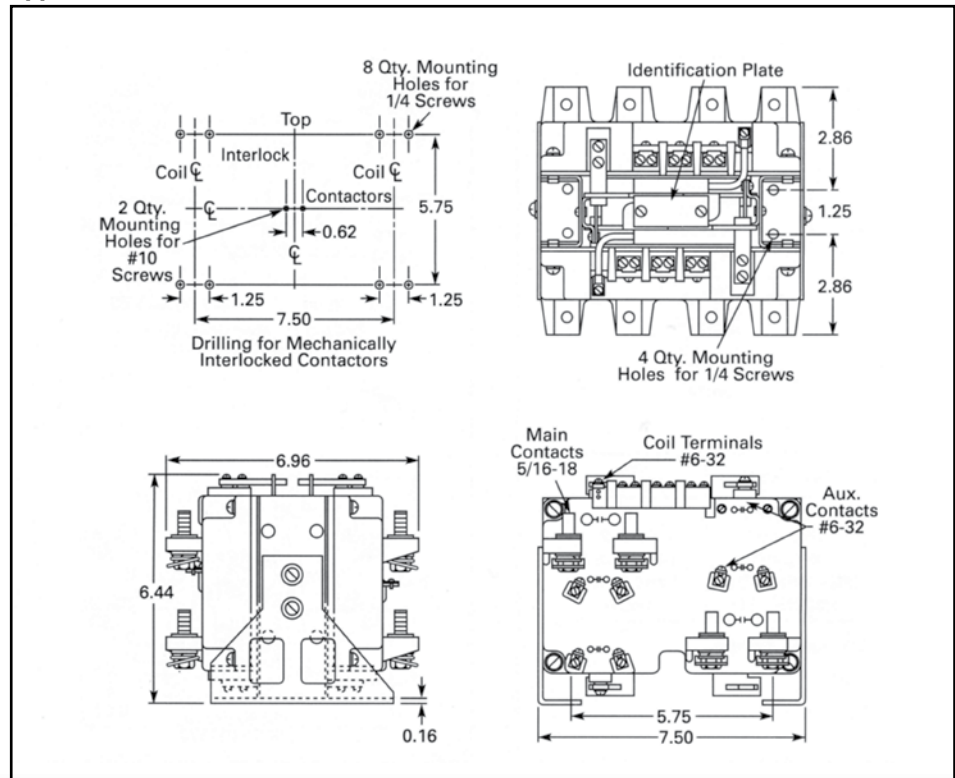

# Type 6957 AC Navy Contactors

N878-Size 5 and N1178-Size 5 SP

## Specifications

- MIL-SPEC ..... MIL-DTL-2212
- Operation ..... Magnetic
- Duty ..... Continuous
- Ambient temp ..... 50°C
- Insulation ..... Class B, except coils, Class A

## Diagram Symbols

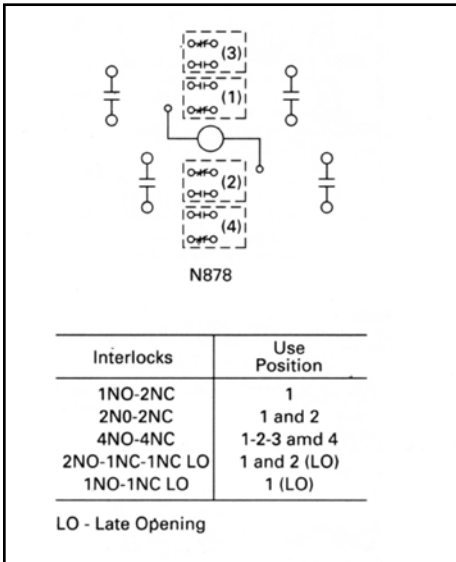

## Electrical Data (Enclosed)

	N878	N1178
Number of Poles	4	3
Ampere Rating - Enclosed	270	420
Horsepower Rating - 440V, 3-Phase, 60 Hz	200	375
Maximum Break - Amperes at 484V, 40% PF	1620	2520
No. of Interlocks - HI-Shock NO	1, 2, 4	1, 2, 4
NC	1, 2, 4	1, 2, 4

## Interlock Contact

	Amperes		
	Make	Break	Continuous
440V AC	6	1	15
110V AC	15	1	15

## Coil Data - 60 Hertz (All Devices)

		440V	110V
Inrush	Amperes	4.1	16.4
	Watts	210	210
	VA	1750	1750
Sealed	Amperes	0.2	0.8
	Watts	36	36
	VA	88	88

## Contactor Weight

	N878	N1178
Pounds	40	41

## Approximate Dimensions in Inches

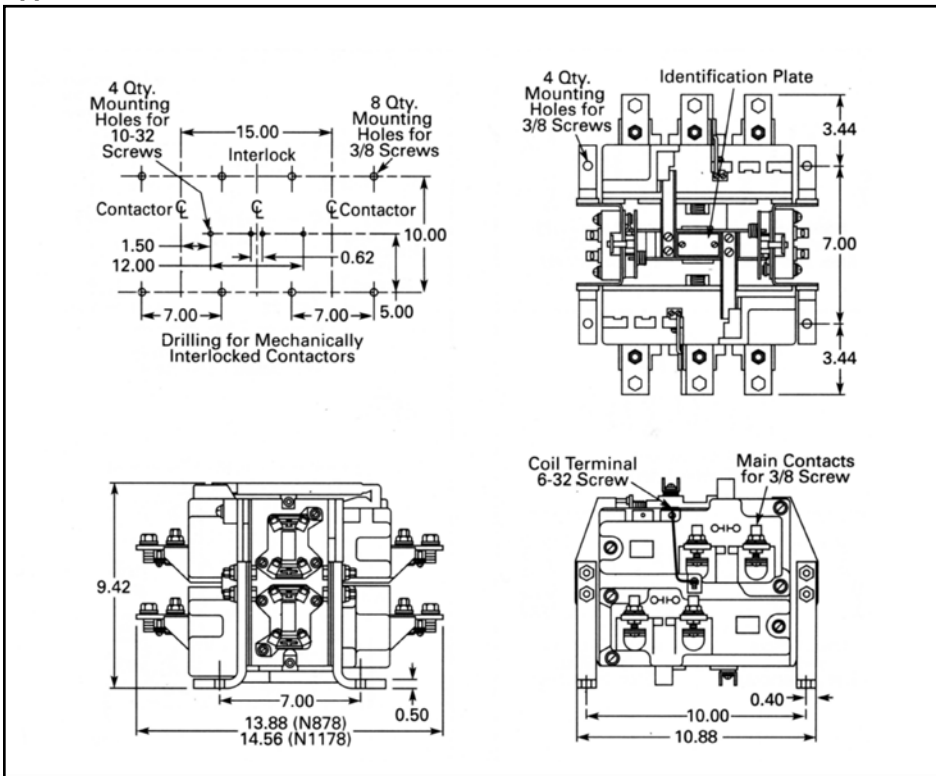

# Type 6957 AC Magnetic Contactors

## AC Magnetic Contactors

Size	Device Number	Main Contacts		Auxiliary Contacts	Standard	"Quiet" ②
		Rating (Amperes)	Numbers		Catalog number ①	Catalog number ①
0	N1291	18	3NO	1NO	6957ED58-1_	6957ED58-1_Q
1	N850	27	4NO 3NO	2NO-2NC 2NO-1NC	6957ED25-1_ 6957ED25-4_	6957ED25-1_Q 6957ED25-4_Q
	N851	27	5NO ③	2NO-1NC	6957ED26-4_	6957ED26-4_Q
2	N894	45	4NO 4NO 3NO	- 2NO-2NC 2NO-2NC	6957ED29-1_ 6957ED29-2_ 6958ED29-4_	6957ED29-1_Q 6957ED29-2_Q 6958ED29-4_Q
	N895	45	5NO ③ 5NO ③	- 1NO-2NC	6957ED30-1_ 6957ED30-2_	6957ED30-1_Q 6957ED30-2_Q
3 ④	N846	90	4NO 4NO 4NO 3NO 3NO	- 2NO-2NC 4NO-4NC 2NO-1NC 3NO-3NC	6957ED31-1_ 6957ED31-2_ 6957ED31-3_ 6957ED31-7_ 6957ED31-8_	6957ED31-1_Q 6957ED31-2_Q 6957ED31-3_Q 6957ED31-7_Q 6957ED31-8_Q
	N847	90	5NO ③ 5NO ③	- 3NO-3NC	6957ED32-1_ 6957ED32-2_	6957ED32-1_Q 6957ED32-2_Q
4 ④	N862	135	4NO 4NO 4NO 3NO 3NO	- 2NO-2NC 4NO-4NC 2NO-1NC 3NO-3NC	6957ED33-1_ 6957ED33-2_ 6957ED33-3_ 6957ED33-7_ 6957ED33-8_	6957ED33-1_Q 6957ED33-2_Q 6957ED33-3_Q 6957ED33-7_Q 6957ED33-8_Q
	N863	135	5NO ③ 5NO ③	- 3NO-3NC	6957ED34-1_ 6957ED34-2_	6957ED34-1_Q 6957ED34-2_Q
5 ④	N878	270	4NO 4NO 4NO	1NO-1NC 2NO-2NC 4NO-4NC	6957ED39-1_ 6957ED39-2_ 6957ED39-3_	6957ED39-1_Q 6957ED39-2_Q 6957ED39-3_Q
5 SP ④	N1178	420	3NO 3NO 3NO	1NO-1NC 2NO-2NC 4NO-4NC	6957ED53-1_ 6957ED53-2_ 6957ED53-3_	6957ED53-1_Q 6957ED53-2_Q 6957ED53-3_Q
6	N630	540	3NO	1NO	6957ED6-__ ④	-

### Magnetic Coil Suffix

Contact factory for other volts and hertz

Coil Voltage (60Hz)	Suffix Letter	
	Size 0 and 1 thru 5 SP	Size 6 Only
440	A	C
220	B	B
110	C	A

### High Temperature (65°C Ambient) and Very Quiet (MIL-STD-740-2) Magnetic Contactors

The high temperature, very quiet magnetic contactor (HTVQ) is qualified to operate in a 65°C Ambient temperature and meets the noise limits of MIL-STD-740-2.

### Replacement Type 6957 AC Magnetic Contactors

Size	Device Number	Catalog number ⑥
Relay	N841	6957ED24
1	N892	6957ED27
1	N893	6957ED28
Timer	N867	6957ED35

④Add or insert Magnet Coil Suffix letter from table at left.

Examples: 6957ED58-1A. 6957ED58-1AQ.

②"Quiet" devices are qualified to MIL-STD-740B.

③One pole has half rating.

④Contactor factory mounted to a plywood panel. Latching relay not included.

⑤No-NC auxiliary contacts in the same cavity (adjacent to each other) must be wired with the same voltage and polarity.

⑥These are replacement devices only. Obtain complete Part Number from existing controller bill of material.

# Type 6957 AC Magnetic Pneumatic Timing Relay – N907

## When ordering specify

- Catalog number

## General

The relay must be adjusted to provide timing in the range of 0.05 seconds to three minutes.

Minimum time between successive operations – 0.2 seconds – Specification – DTL-2212-H.

## AC Pneumatic Timing Relay

Type	Contacts		Catalog No. ①	Suffix Letter	
	Main	Timing		440V 60Hz	110V 60Hz
Timer (ON Delay)	1NO-1NC	Timed	<b>6957ED41-1</b>	A	B
	1NO-1NC 1NO-1NC	Timed Inst.	<b>6957ED41-3</b> <b>6957ED41-3</b>	A A	B B
	1NO-1NC 2NO-2NC	Timed Inst.	<b>6957ED41-5</b> <b>6957ED41-5</b>	A A	B B
Timer (OFF Delay)	1NO-1NC	Timed	<b>6957ED41-2</b>	A	B
	1NO-1NC 1NO-1NC	Timed Inst.	<b>6957ED41-4</b> <b>6957ED41-4</b>	A A	B B
	1NO-1NC 2NO-2NC	Timed Inst.	<b>6957ED41-6</b> <b>6957ED41-6</b>	A A	B B

① Complete Catalog number consists of the Basic Number, plus the Suffix Letter.  
Example: 6957ED41-1A.

This timing relay can be supplied for either On Delay or OFF Delay timing, but is not convertible from one to the other.

**NOTE:** Solenoid plunger may move during shock and cause contacts to operate. An energized timing relay may even recycle.

## Ampere Rating – AC Pilot Duty

	AC Volts	
	440	110
Continuous	15	15
Maximum Interrupting	6	15
Maximum Inrush	10	40

## Approximate Dimensions in Inches

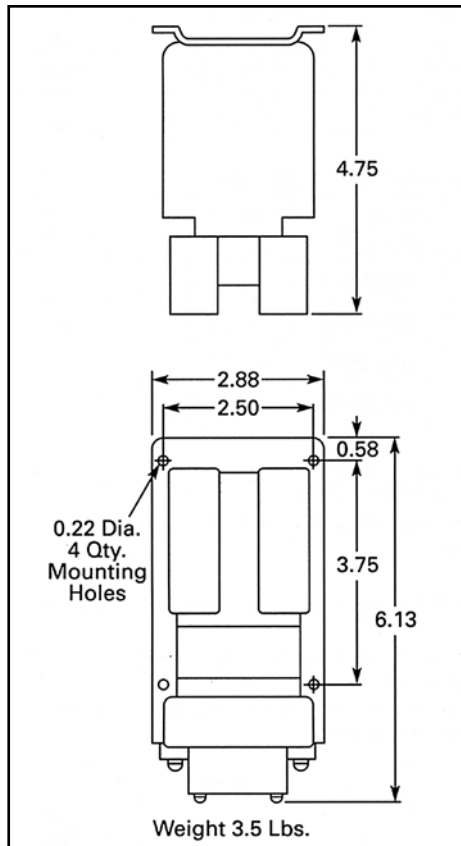

## Connection Diagrams

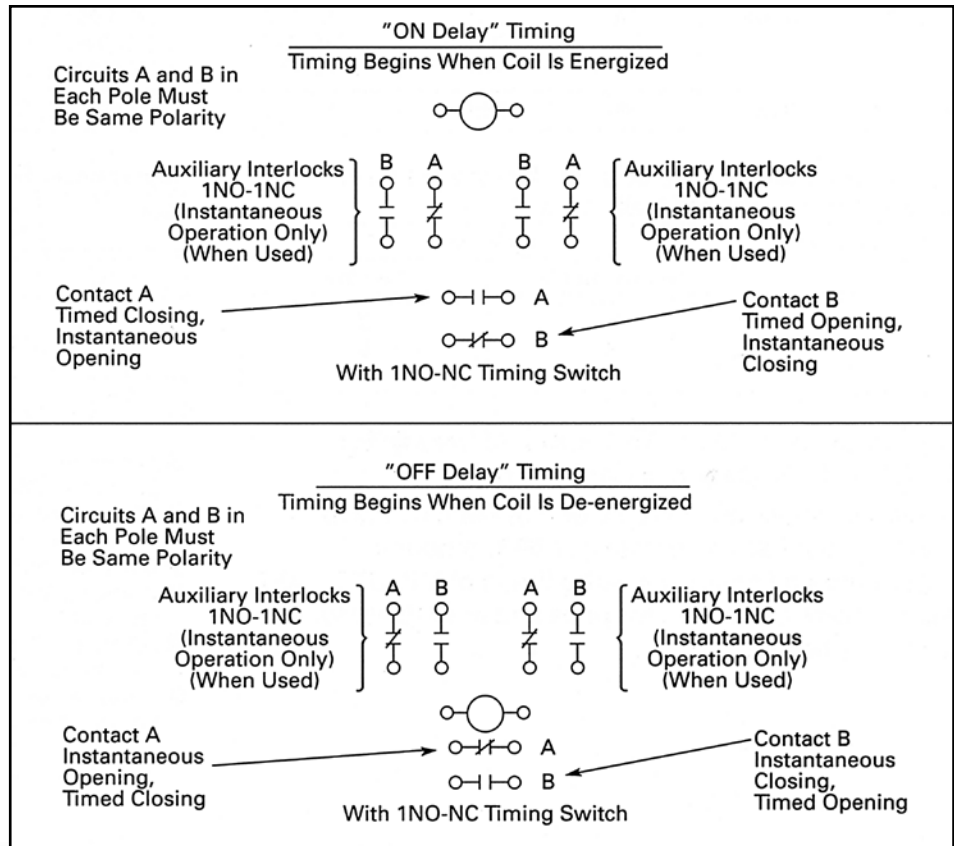

# Type 6957 AC Multi-Pole General Purpose Relay – N1154



6957ED59-10C  
8-Pole

### When ordering specify

- Catalog number

### Features

- Replaceable contacts fully rated to 440V.
- Easy installation and wiring.
- Repair part commonality with widely used Size 1 N850 device.
- Low Noise (Quiet) version available.

### Approximate Dimensions in Inches

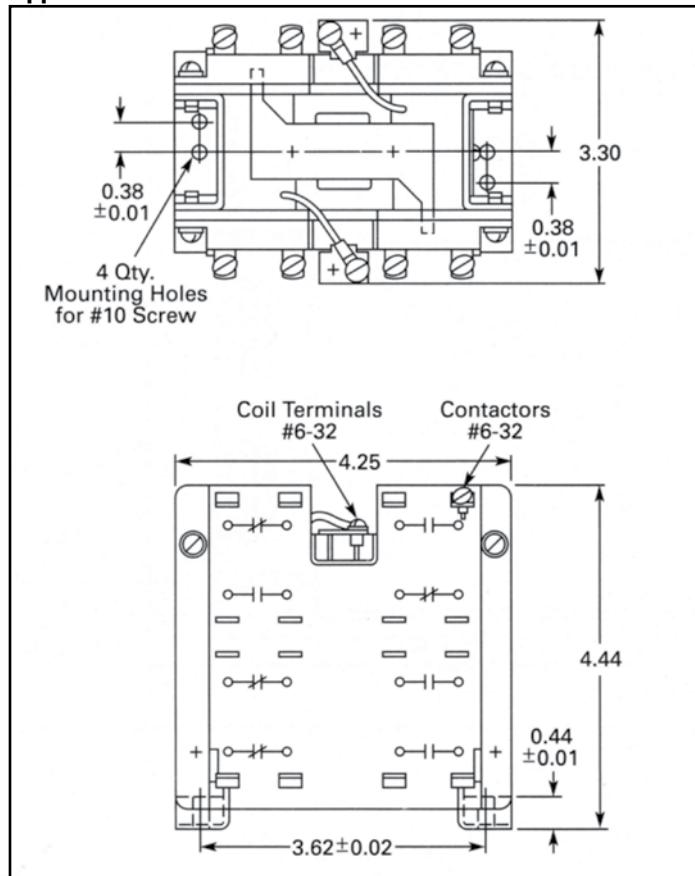

### Specifications

- MIL-SPEC . . . . .MIL-DTL-2212
- Number of poles . . . . .8 maximum

### Interlock Contact

	Amperes		
	Make	Break	Continuous
440V AC	6	1	15
110V AC	15	1	15

- Contact bounce .... 4 milliseconds – Equivalent to Class II shockproofness as defined in MIL-R-19523A
- Contact weight..... 2.4 Pounds

### Coil Data – 60 Hertz (All Devices)

		440V	110V
Inrush	Amperes	0.46	1.84
	Watts	170	170
	VA	200	200
Sealed	Amperes	0.04	0.16
	Watts	5.4	5.4
	VA	17.8	17.8

### Coil Data – 60 Hertz (All Devices)

Catalog number ① ②	Poles	
	NO	NC
6957ED59-1	4	0
6957ED59-2	3	1
6957ED59-3	2	2
6957ED59-4	1	3
6957ED59-5	0	4
6957ED59-6	8	0
6957ED59-7	7	1
6957ED59-8	6	2
6957ED59-9	5	3
6957ED59-10	4	4
6957ED59-11	3	5
6957ED59-12	2	6
6957ED59-13	1	7
6957ED59-14	0	8

① Add Magnet coil Suffix to Part Number for appropriate coil voltage. Example: 6957ED59-2A for 440V AC coil.

② Add "Q" suffix to part number for "Quiet" version. Example: 6957ED59-2AQ. Quiet devices meet MIL-STD-740B.

Suffix	Coil Voltage
A	440V
B	220V
C	110V

# Type 6957ED104 Navy Electronic Overload Relay – N2000

A more capable and upgraded product is the NEMO found on page 10.



N2000

## General

The N2000 Overload Relay is a solid-state overload relay designed to protect a motor against excessive heavy loads.

The N2000 is available in five current ranges:

- Size A.....(0.25 to 18A)
- Size B .....(9 to 32A)
- Size C.....(16 to 72A)
- Size D .....(31 to 135A)
- Size E.....(135A and above – requires external CTs)

## Features

- Motor trip current selected by program function (no heater coils required)
- Separate trip curves available for standard, high efficiency and high inertia motors
- Phase-loss protection
- Phase-unbalance protection
- JAM protection
- Auto-rest
- Undercurrent trip
- Emergency run

## Programmability

The N2000 can be programmed with the Hand Held Programmer shown on page 52.

## Catalog number Format – N2000 Overload Relay

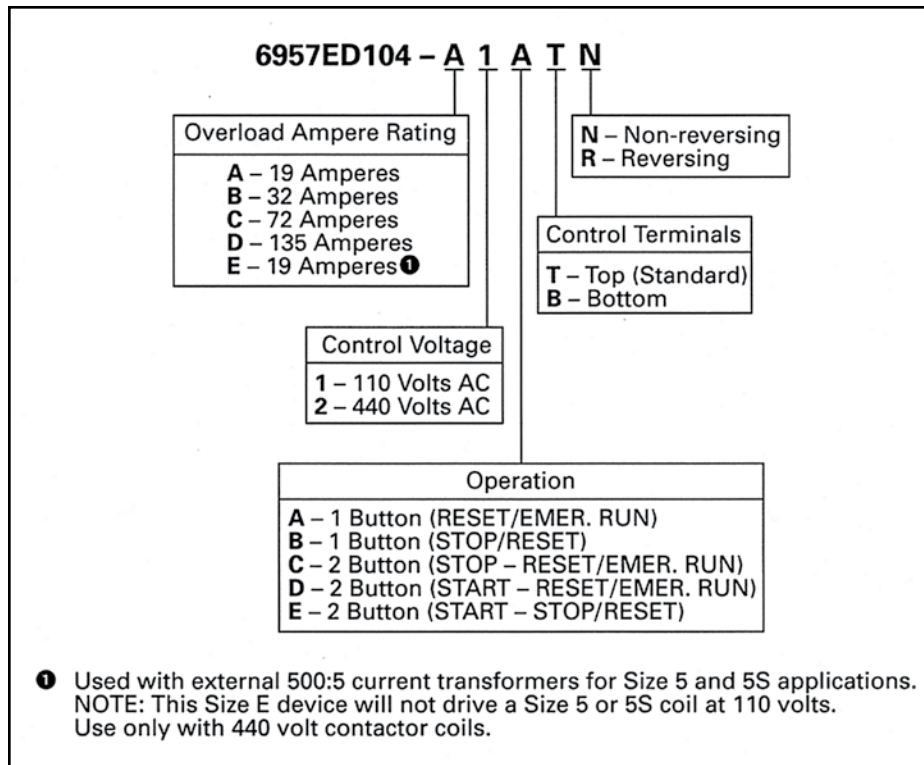



# Type 6957ED104

## Navy Electronic Overload Relay – N2000

Approximate Dimensions in Inches

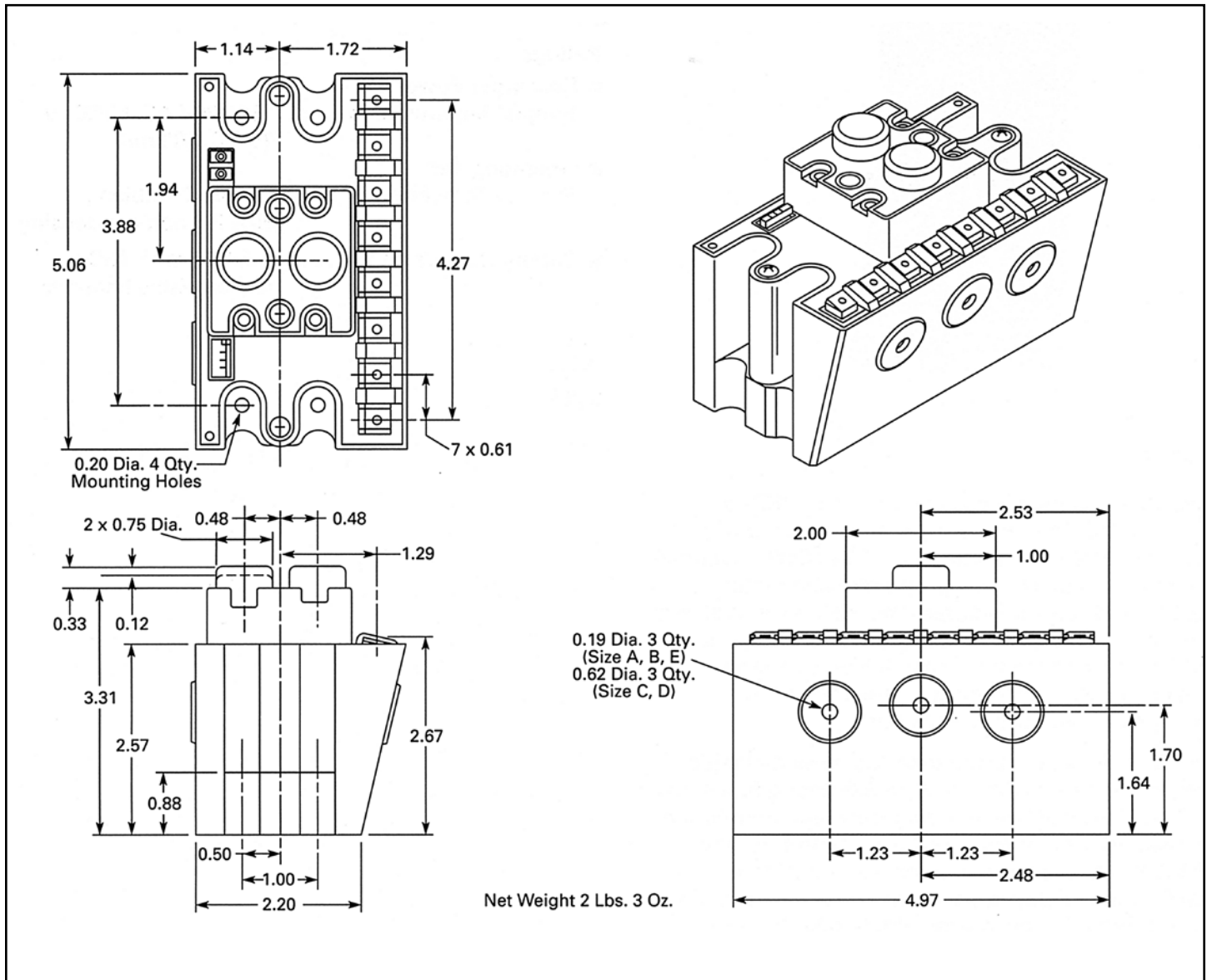

# Type 6991ED27 Navy Communication Module – N2001

A more capable and upgraded product is the NEMO found on page 10.



N2001

## General

The N2001 Navy Communication Module (NCM) connects the N2000 Navy Electronic Overload Relay (NEOLR) to a Profibus or Modbus-RTU communication network. The NCM is designed to mount under the NEOLR on a controller panel. A receptacle on the top of the NCM connects directly into a plug on the bottom of the NEOLR. The NCM and NEOLR provide users with the ability to control and monitor the controller operation. The NCM also includes independent discrete inputs and outputs that can be monitored and controlled over the network.)

## Catalog number Format – N2001 Communication Module

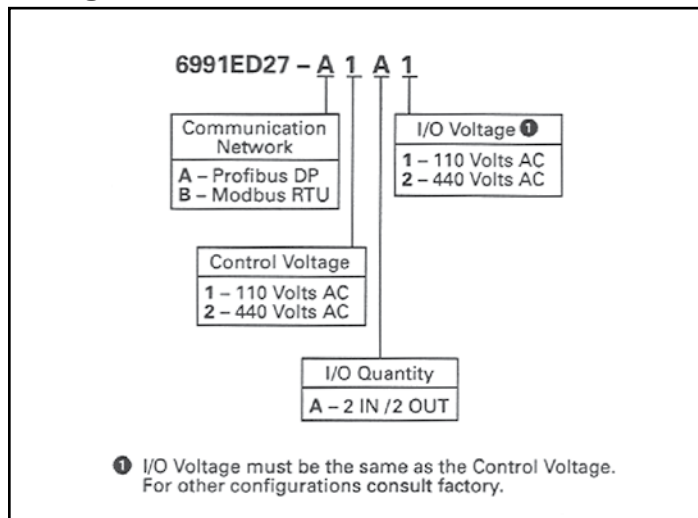

## Specifications MIL-DTL-2212H

### Ratings

#### • Environmental

Enclosure .....	General
Operating temp.....	-40°C to +50°C
Storage temp .....	-40°C to +80°C
Humidity .....	95% non-condensing

#### • Input Power

Voltage.....	115V AC or 440V AC, +10%
	-20% (model dependent)
Frequency.....	60 Hz ±3%
Burden.....	10 VA

#### • Auxiliary Input

Voltage.....	115V AC or 440V AC, +10%
	-20% (model dependent)
Frequency.....	60 Hz ±3%
Burden.....	2.7 mA @115V AC, 5 mA @ 440V AC
Turn ON delay.....	32 milliseconds
Turn OFF delay .....	32 milliseconds
Turn ON level.....	92V AC minimum for 115V AC 352V AC minimum for 440V AC
Turn OFF level .....	12V AC maximum for 115V AC 44V AC maximum for 440V AC
Withstand voltage.....	1880V AC for 1 minute

#### • Auxiliary Output

Output circuit has two triacs in series.

Voltage.....	115V AC or 440V AC, +10%
	-20% (model dependent)
Frequency.....	60 Hz ±3%
Continuous rating.....	200 mA
Holding current .....	20 mA minimum
OFF leakage current.....	5 mA maximum
Inrush rating .....	14A for 100 ms
Turn ON delay.....	32 milliseconds
Turn OFF delay .....	32 milliseconds
Withstand voltage.....	1880V AC for 1 minute

# Type 6991ED27 Navy Communication Module

## Approximate Dimensions in Inches and Weight

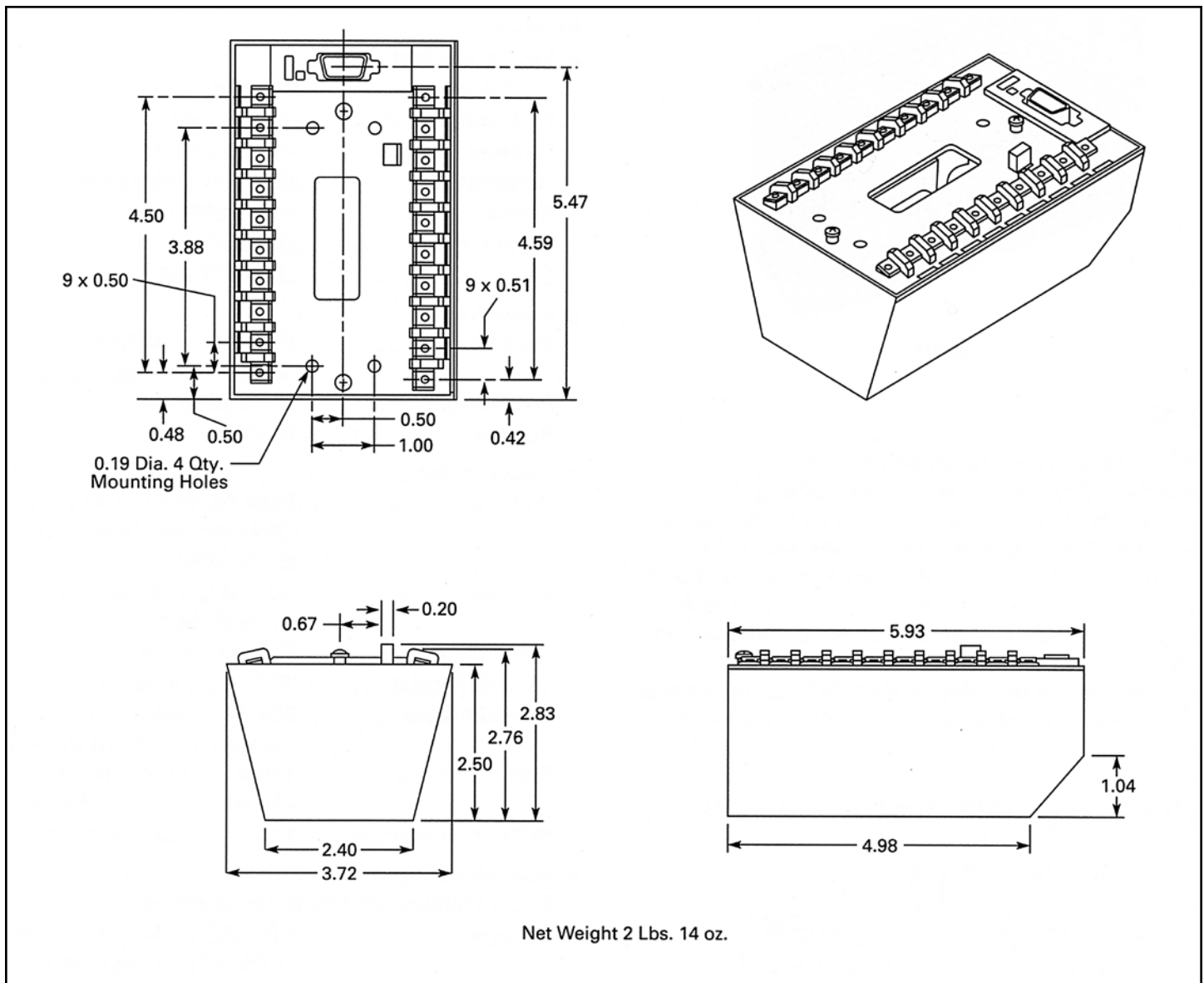

## Type N2000HHP N2000 Hand Held Programmer

*A more capable and upgraded product is the NEMO found on page 10. The NEMO does not require a special external programming device.*



N2000HHP

### General

The N2000 Hand Held Programmer (N2000HHP) is designed to facilitate the setup of any of the various styles of the N2000 Overload Relay. The N2000 Overload Relay family contains many programmable motor protection and control features. The N2000HHP is able to access and modify all of the programmable features of the N2000 Overload Relay. These features may be accessed directly via the function select keys, or indirectly by means of stored setups.

The N2000HHP supports multiple customer definable setups. In addition to the direct programming functions, the N2000HHP also supports diagnostic and monitoring functions such as start/stop and current display. The N2000HHP is designed to provide enough voltage to the N2000 Overload Relay to power its logic circuits, and to allow programming even when the N2000 Overload Relay is not energized.

### Specifications Ratings

- Recharger power supply requirements..... 110/220V AC, 50/60 Hz  
9V DC, 300 mA
- Operating and storage temperature..... 0-50°C ambient,  
90% RH non-condensing
- Battery requirements ..... 4 AA 60 mAH NiCd  
rechargeable batteries

# Type 6957 AC Navy Overload Relay – N750



6957ED14-3A

### When ordering specify

- Catalog number

### Specifications

- MIL-SPEC .....MIL-DTL-2212
- Compensation .....Insensitive to variations in temperature – Less than 3% change in trip current for each 10°C change in ambient
- Trip Mechanism ..... Eutectic alloy
- Number of Heaters..... 2 (phase)
- Motor Current Range..0.5 to 126 Amps ②
- Relay Weigh ..... 1.0 Pounds ③

### Approximate Dimensions in Inches

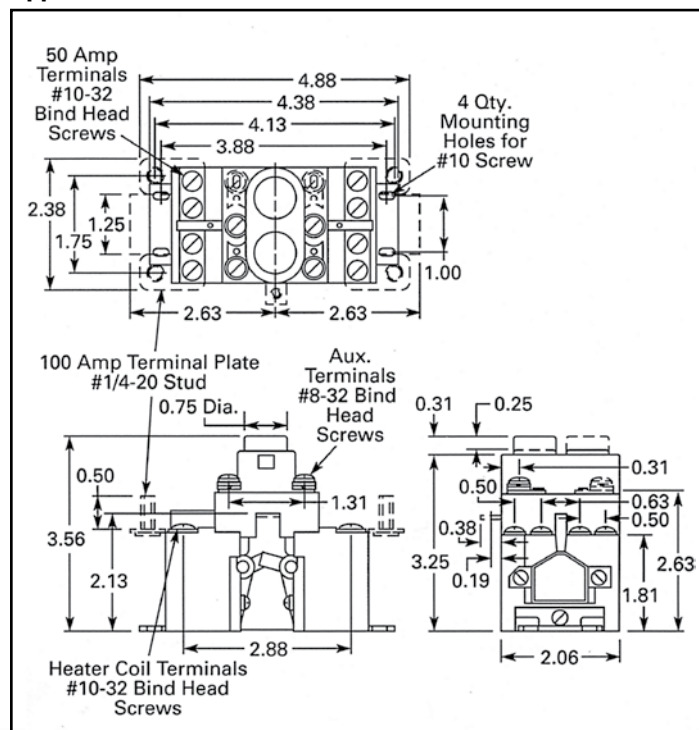

### Overload Relays

Number of Buttons	Terminal Rating Amperes	Markings	Catalog Number
-------------------	-------------------------	----------	----------------

#### Standard Devices

1	50 100	RESET	6957ED14-1A 6957ED14-6A
	50 100	RESET ④	6957ED14-26A 6957ED14-36A
	50 100	RESET ⑤	6957ED14-24A 6957ED14-25A
	50 100	STOP – RESET	6957ED14-27A 6957ED14-34A
2	50 100	START – STOP/RESET	6957ED14-2A 6957ED14-7A
	50 100	EM. RUN – STOP/RESET	6957ED14-4A 6957ED14-9A
	50 100	START – RESET	6957ED14-5A 6957ED14-10A
3	50 100	EM RUN – START – STOP/RESET	6957ED14-3A 6957ED14-8A

#### With Remote (Solenoid) Reset ⑥

1	50 100	RESET	6957ED14-11_ 6957ED14-16_
	50 100	RESET ⑤	6957ED14-15_ 6957ED14-20_
	50 100	RESET ④	6957ED14-38_ 6957ED14-37_
2	50	START – STOP/RESET	6957ED14-12
	50 100	EM RUN – STOP/RESET	6957ED14-14_ 6957ED14-19_
	100	START – RESET	6957ED14-17_
3	50 100	EM RUN – START – STOP/RESET	6957ED14-13_ 6957ED14-18_

For Heater Coil selection, see Page 60.

① Add Suffix Letter for solenoid coil voltage.

Example: 6957ED14-19F. Contact factory for information.

② For current limiting reactors or current transformers, contact the factory.

③ Device supplied with extra terminals.

④ Device has a Form C contact alarm circuit. Consult factory for application.

### Replacement Operator Boots

Number of Buttons	Boot Part Number
1	32-17
2	32-251
3	32-20

### Diagram Symbols

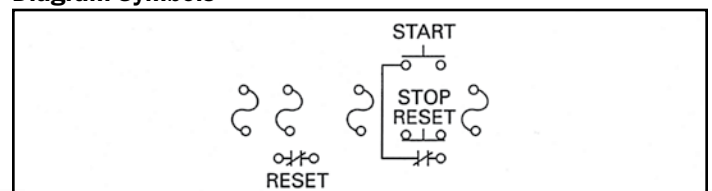

## Type 6957 AC Navy Overload Relay – N750

### Trip Adjustability

The relay may be adjusted to trip at a value between 90 and 110 percent of the rated coil current. Loosening the binding screws that hold the relay heater coil and moving the heater coil out away from the relay will increase the value of current required to trip the relay. Moving the heater coil assembly in will decrease the value of current required to trip the relay. Serrations on the terminal plates and on the underside of the slotted brackets of the heater coil assembly securely lock the heater coil in position when the binding head screws are tightened.

### Trip Curves

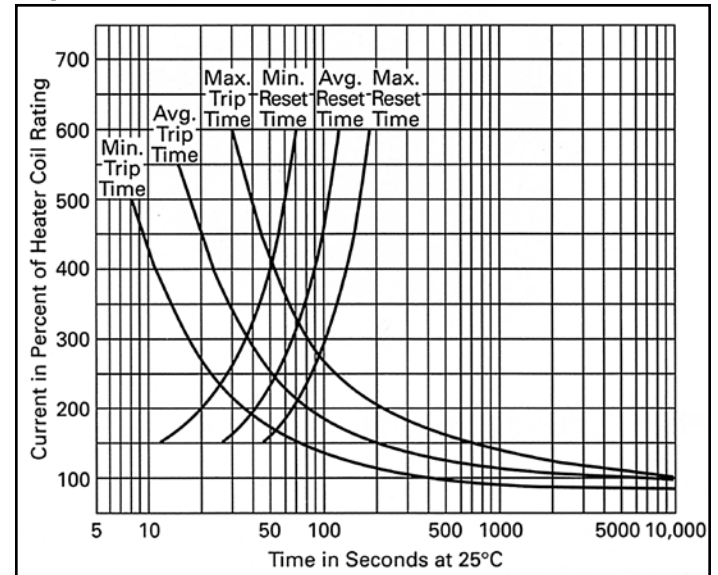

# Type 9104 AC Heater Coils

## Overload Heater Coils for N750



Heater Coil

### General

The 9104 Heater Coils listed at right are for use on the following AC magnetic Starters with the N750 Overload Relay:

6262 .....	6963
6966 .....	6967
6968 .....	6999

### Heater Selection

Select the Heater based on motor nameplate full load current.

Heater Coils are rated to protect 40°C motors, and open and dripproof motors having a **service factor of 1.15** where the motor and the controller are at the same Ambient temperature.

For other conditions:

- For 50°C, 55°C, 75°C rise motors and **enclosed motors having a service factor of 1.0**, select a heater coil two sizes smaller.
- Ambient temperature of controller lower than motor by 26°C, use one size smaller heater coil.
- Ambient temperature of controller higher than motor by 26°C, use one size larger heater coil.

Ultimate tripping current of heater is approximately 1.20 times the minimum current listed in the tables.

## For Size 1-4 Controller

Motor Amperes ①		Catalog Number ②	Motor Amperes ①		Catalog Number ②	Motor Amperes ①		Catalog Number ②
Min.	Max.		Min.	Max.		Min.	Max.	
0.5	0.53	<b>H3815</b>	3.53	3.79	<b>H3934</b>	22.5	24.1	<b>H3958</b>
0.54	0.57	<b>H3816</b>	3.8	4.06	<b>H3935</b>	24.2	26.1	<b>H3959</b>
0.59	0.63	<b>H3817</b>	4.07	4.36	<b>H3936</b>	26.2	28.4	<b>H3960</b>
0.66	0.69	<b>H3818</b>	4.37	4.74	<b>H3937</b>	28.5	30.7	<b>H3961</b>
0.7	0.74	<b>H3819</b>	4.75	5.14	<b>H3938</b>	30.8	33.1	<b>H3962</b>
0.817	0.866	<b>H3915</b>	5.15	5.56	<b>H3939</b>	33.2	35.9	<b>H3963</b>
0.867	0.941	<b>H3916</b>	5.57	6.04	<b>H3940</b>	36	38.7	<b>H3964</b>
0.942	1.01	<b>H3917</b>	6.05	6.51	<b>H3941</b>	38.8	42.2	<b>H3965</b>
1.02	1.1	<b>H3918</b>	6.52	6.99	<b>H3942</b>	42.3	45.8	<b>H3966</b>
1.11	1.17	<b>H3919</b>	7	7.55	<b>H3943</b>	45.9	49.2	<b>H3967</b>
1.18	1.28	<b>H3920</b>	7.56	8.15	<b>H3944</b>	49.3	53	<b>H3968</b>
1.29	1.39	<b>H3921</b>	8.16	8.74	<b>H3945</b>	53.1	57.6	<b>H3969</b>
1.4	1.51	<b>H3922</b>	8.75	9.57	<b>H3946</b>	57.7	61.8	<b>H3970</b>
1.52	1.6	<b>H3923</b>	9.58	10.2	<b>H3947</b>	61.9	67.3	<b>H3971</b>
1.61	1.75	<b>H3924</b>	10.3	11.2	<b>H3948</b>	67.4	724	<b>H3972</b>
1.76	1.88	<b>H3925</b>	11.3	12.1	<b>H3949</b>	72.5	78.7	<b>H3973</b>
1.89	2.05	<b>H3926</b>	12.2	13	<b>H3950</b>	78.8	84.9	<b>H3974</b>
2.06	2.21	<b>H3927</b>	13.1	14	<b>H3951</b>	85	91.6	<b>H4078</b>
2.22	2.38	<b>H3928</b>	14.1	15.1	<b>H3952</b>	91.7	99.9	<b>H4079</b>
2.39	2.59	<b>H3929</b>	15.2	16.3	<b>H3953</b>	100	107	<b>H4080</b>
2.6	2.77	<b>H3930</b>	16.4	17.8	<b>H3954</b>	108	116	<b>H4081</b>
2.78	2.96	<b>H3931</b>	17.9	19.2	<b>H3955</b>	117	126	<b>H4082</b>
2.97	3.24	<b>H3932</b>	19.3	20.8	<b>H3956</b>			
3.25	3.52	<b>H3933</b>	20.9	224	<b>H3957</b>			

## For Controller with Current Transformers

Size 3 and 4 For use with 30.9:1 Transformer			Sizes 5 and 5 SP For Use With 62:1 Transformer			Size 6 For use with 120:1 Transformer		
Motor Amperes ①		Catalog Number ②	Motor Amperes ①		Catalog Number ②	Motor Amperes ①		Catalog Number ①
Min.	Max.		Min.	Max.		Min.	Max.	
53.2	57.1	<b>H3925</b>	84.3	91.5	<b>H3922</b>	227	246	<b>H3926</b>
57.2	62.1	<b>H3926</b>	91.6	97.4	<b>H3923</b>	247	265	<b>H3927</b>
62.2	66.9	<b>H3927</b>	97.5	105	<b>H3924</b>	266	285	<b>H3928</b>
67	72.2	<b>H3928</b>	106	113	<b>H3925</b>	286	311	<b>H3929</b>
72.3	78.4	<b>H3929</b>	114	123	<b>H3926</b>	312	332	<b>H3930</b>
78.5	83.1	<b>H3930</b>	124	135	<b>H3927</b>	333	355	<b>H3931</b>
83.2	89.1	<b>H3931</b>	136	145	<b>H3928</b>	356	389	<b>H3932</b>
89.2	97.4	<b>H3932</b>	146	156	<b>H3929</b>	390	422	<b>H3933</b>
97.5	105	<b>H3933</b>	157	167	<b>H3930</b>	423	455	<b>H3934</b>
106	113	<b>H3934</b>	168	177	<b>H3931</b>	456	487	<b>H3935</b>
114	121	<b>H3935</b>	178	193	<b>H3932</b>	488	523	<b>H3936</b>
122	130	<b>H3936</b>	194	203	<b>H3933</b>	524	569	<b>H3937</b>
131	141	<b>H3937</b>	204	223	<b>H3934</b>			
142	153	<b>H3938</b>	224	240	<b>H3935</b>			
			241	257	<b>H3936</b>			
			258	279	<b>H3937</b>			
			280	303	<b>H3938</b>			
			304	328	<b>H3939</b>			
			329	362	<b>H3940</b>			
			363	390	<b>H3941</b>			
			391	419	<b>H3942</b>			
			420	453	<b>H3943</b>			

① Based on relay inside a controller and all in a 50°C ambient.

② Catalog number must have a 9104 prefix to be complete. Example: 9104H3945. Each catalog Number above covers one heater coil only. Two are required for a three-phase application.

# Type 6957 Reactor Coils for AC Navy Overload Relay – N750

## General

The N750 overload relay with parallel reactor is intended to provide a slower time response to motor inrush currents than the standard N750 overload. This is done to eliminate nuisance overload tripping during long duration motor acceleration currents as required by a particular mechanical system.

The underlying principle states that as a reactor becomes saturated, its inductive impedance becomes very small in comparison to the heater coil impedance and consequently the reactor will handle the largest part of the inrush current,

avoiding premature tripping. As the inrush current subsides to normal full load and the reactor comes out of saturation, the reactor impedance increases to become very large in comparison to the heater coil impedance. The heater coil then carries most of the full load current and standard overload protection is then provided. Each specific heater coil has its own matching reactor that will provide the time delay required.

- Contact factory for application guidance.
- When reactors are used, two are required for each N750 overload relay.

## Heater and Reactor Coils

Motor Amperes		Heater Coil Number	Reactor Coil Number
Min.	Max.		
0.817	0.866	<b>9104H3915</b>	<b>9-1584-1</b>
0.867	0.941	<b>9104H3916</b>	<b>9-1584-2</b>
0.942	1.01	<b>9104H3917</b>	<b>9-1584-3</b>
1.02	1.1	<b>9104H3918</b>	<b>9-1584-4</b>
1.11	1.17	<b>9104H3919</b>	<b>9-1584-4</b>
1.18	1.28	<b>9104H3920</b>	<b>9-1584-4</b>
1.29	1.39	<b>9104H3921</b>	<b>9-1584-5</b>
1.4	1.51	<b>9104H3922</b>	<b>9-1584-5</b>
1.52	1.6	<b>9104H3923</b>	<b>9-1584-6</b>
1.61	1.75	<b>9104H3924</b>	<b>9-1584-7</b>
1.76	1.88	<b>9104H3925</b>	<b>9-1584-8</b>
1.89	2.05	<b>9104H3926</b>	<b>9-1584-9</b>
2.06	2.21	<b>9104H3927</b>	<b>9-1584-9</b>
2.22	2.38	<b>9104H3928</b>	<b>9-1584-10</b>
2.39	2.59	<b>9104H3929</b>	<b>9-1584-10</b>
2.6	2.77	<b>9104H3930</b>	<b>9-1584-11</b>
2.78	2.96	<b>9104H3931</b>	<b>9-1584-12</b>
2.97	3.24	<b>9104H3932</b>	<b>9-1584-12</b>
3.25	3.52	<b>9104H3933</b>	<b>9-1584-13</b>
3.53	3.79	<b>9104H3934</b>	<b>9-1584-14</b>
3.8	4.06	<b>9104H3935</b>	<b>9-1584-14</b>

Motor Amperes		Heater Coil Number	Reactor Coil Number
Min.	Max.		
4.07	4.36	<b>9104H3936</b>	<b>9-1584-14</b>
4.37	4.74	<b>9104H3937</b>	<b>9-1584-15</b>
4.75	5.14	<b>9104H3938</b>	<b>9-1584-15</b>
5.15	5.56	<b>9104H3939</b>	<b>9-1584-16</b>
5.57	6.04	<b>9104H3940</b>	<b>9-1584-17</b>
6.05	6.51	<b>9104H3941</b>	<b>9-1584-17</b>
6.52	6.99	<b>9104H3942</b>	<b>9-1584-17</b>
7	7.55	<b>9104H3943</b>	<b>9-1584-18</b>
7.56	8.15	<b>9104H3944</b>	<b>9-1584-19</b>
8.16	8.74	<b>9104H3945</b>	<b>9-1584-19</b>
8.75	9.57	<b>9104H3946</b>	<b>9-1584-20</b>
9.58	10.2	<b>9104H3947</b>	<b>9-1584-21</b>
10.3	11.2	<b>9104H3948</b>	<b>9-1584-21</b>
11.3	12.1	<b>9104H3949</b>	<b>9-1584-22</b>
12.2	13	<b>9104H3950</b>	<b>9-1584-22</b>
13.1	14	<b>9104H3951</b>	<b>9-1584-23</b>
14.1	15.1	<b>9104H3952</b>	<b>9-1584-23</b>
15.2	16.3	<b>9104H3953</b>	<b>9-1584-23</b>
16.4	17.8	<b>9104H3954</b>	<b>9-1584-24</b>
17.9	19.2	<b>9104H3955</b>	<b>9-1584-24</b>
19.3	20.8	<b>9104H3956</b>	<b>9-1584-24</b>



# Type 6956 Size "0" Reverser Assembly

## When ordering specify

- Catalog number

## General

The Size "0" Reverser Assembly is a special purpose control panel consisting of two N1310 contactors, which are electrically and mechanically interlocked. The assembly is completely qualified to MIL-DTL-2212 and is ideally suited for reversing applications that have severe space limitations.

Size	Catalog number	Suffix Letter		
		440V	220V	110V
0	6956ED464-1	A	B	C

## Electrical Data (Enclosed)

	N1310
Number of Poles	3
Ampere Rating - Enclosed	18
Horsepower Rating - 440V, 3-Phase, 60 Hz	5
Maximum Break - Amperes at 484V, 40% PF	108
No. of Interlocks - Hi Shock NO	1
NC 	1

## Interlock Contact

	Amperes		
	Make	Break	Continuous
440V AC	6	1	15
110V AC	15	1	15

## Coil Data - 60 Hertz (All Devices)

		440V	110V
Inrush	Amperes	0.46	1.84
	Watts	170	170
	VA	200	200
Sealed	Amperes	0.04	0.16
	Watts	5.4	5.4
	VA	17.8	17.8

 This NC contact is factory wired for electrical interlocking. It cannot be used in other circuits.

## Reverser Weight

	N1310
Pounds	7

## Approximate Dimensions in Inches

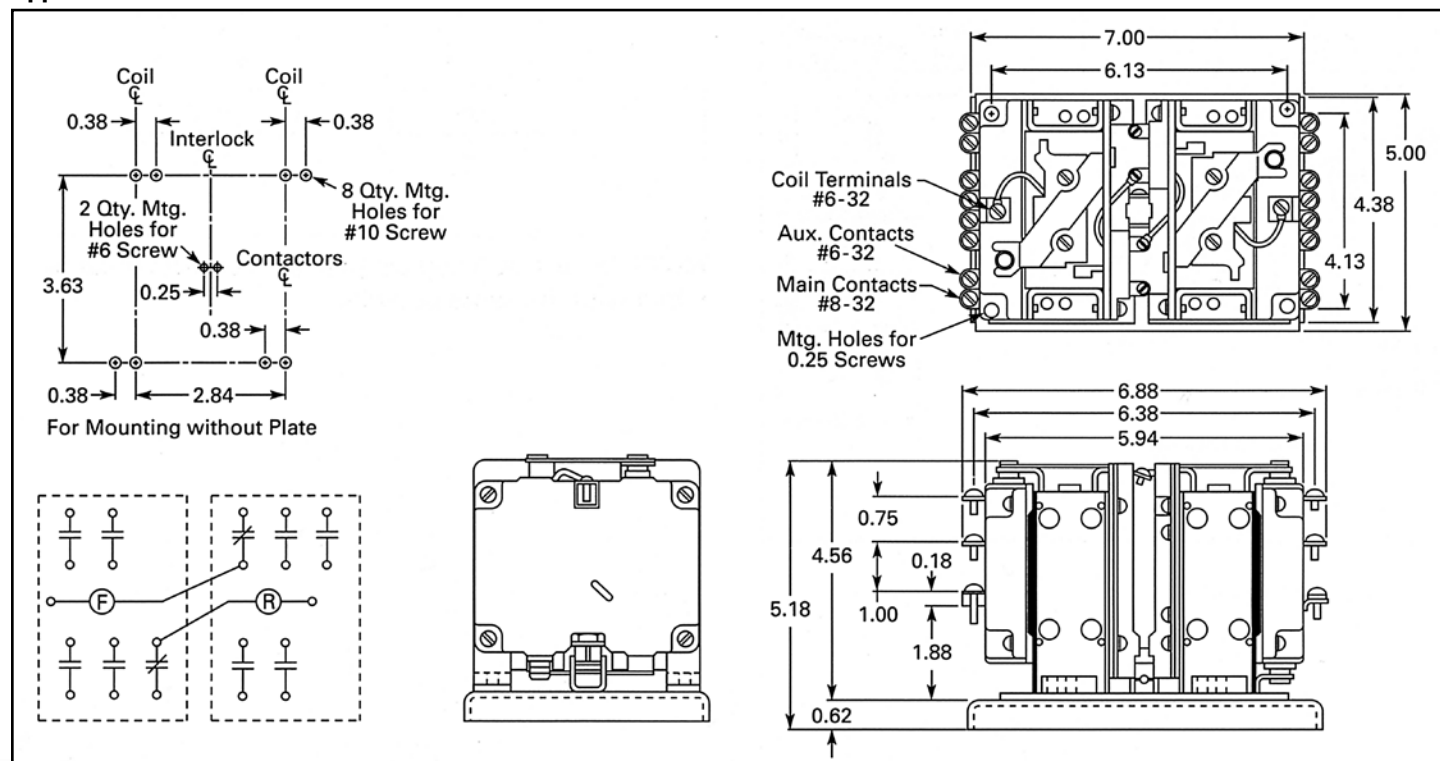

# Type 6957 AC Magnetic Latch Relay – N639

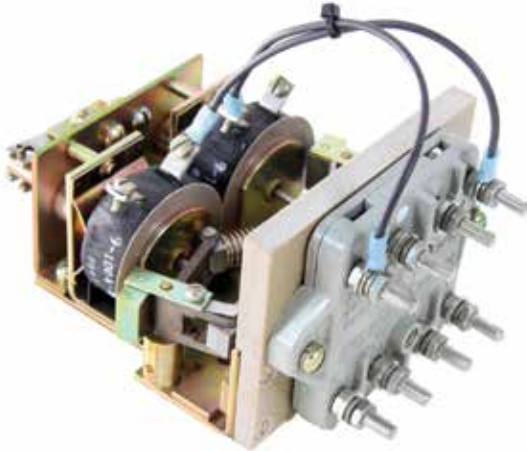

6957ED12-5B

### When ordering specify

- Catalog number

Type	Contacts	Catalog number ❶	Suffix Letter	
			440V 60 Hz	110V 60 Hz
Latch	1NO-1NC	<b>6957ED12-5</b>	B	C

❶ Complete Catalog number consists of the Basic Number, plus the suffix.

Example: 6957ED12-5B.

Weight: 2 Lbs.

QPL Test reference: NY 4456-A-39A

### Approximate Dimensions in Inches

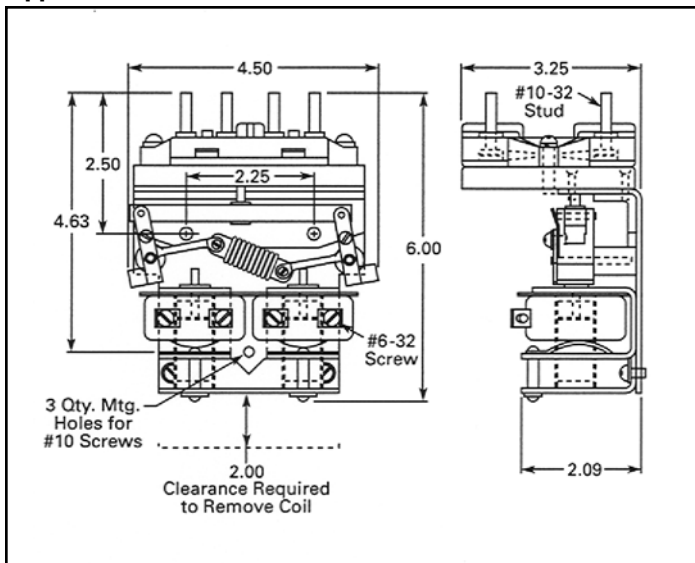

### General

The contact setting on this relay is retained or latched with a two-position toggle mechanism. No permanent latching magnets are used.

The set of contacts marked “A” are designed for control of the coil circuits and is not adaptable for other circuits. The set of contacts marked “B” are available for control of external circuits.

The coils are energized momentarily to position the switch and are de-energized by the opening of the corresponding “A” contacts on the switch.

### Ampere Rating AC Pilot Duty

	AC Volts	
	440V 60 Hz	110V 60 Hz
Continuous	15	15
Maximum Interrupting	6	15
Maximum Inrush	10	40

### Typical Wiring Diagram

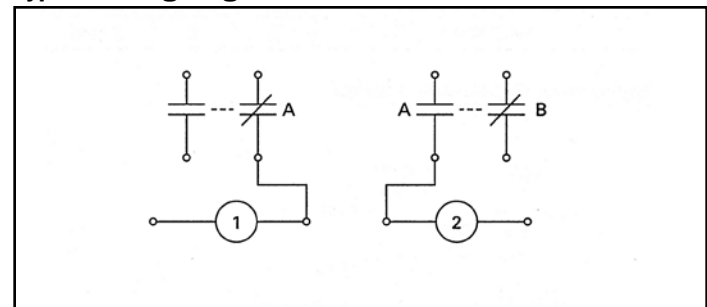

**NOTE:** In each A-B contact pair, the contacts must be wired with the same polarity.

# Type 6922 DC Manual Across-the-Line Starter



Starter in watertight enclosure

### When ordering specify

- Catalog number
- Horsepower
- Voltage
- Full load motor current
- Motor inrush current
- Type of motor with which starter is to be used
- Application

### Specifications

- MIL-SPEC ..... MIL-DTL-2212
- Enclosure ..... Dripproof or watertight
- Operation ..... Manual
- Type ..... Across-the-line
- Function ..... Motor starting
- Duty ..... Continuous
- Protection ..... Low voltage release effect
- Overload protection Thermal type relay
- Compensation ..... Change in rating does not exceed 5% for each 10°C change in ambient between 20°C and 70°C
- Adjustability ..... Adjustable from 90 to 110% of relay rating
- Type of reset ..... Hand from STOP button
- Performance ..... Manual
- Ambient temp ..... 50°C
- Insulation ..... Class B
- Emergency Run ..... By holding START button depressed

Max. hp	Starter			
	Dripproof		Watertight	
115V or 230V DC	Cat. No.	Lbs. Net	Cat. No.	Lbs. Net
1/2	<b>6922H36B</b>	9.5	<b>6922H37D</b>	16.5

Select heaters from table on Page 60.

### Typical Wiring Diagram

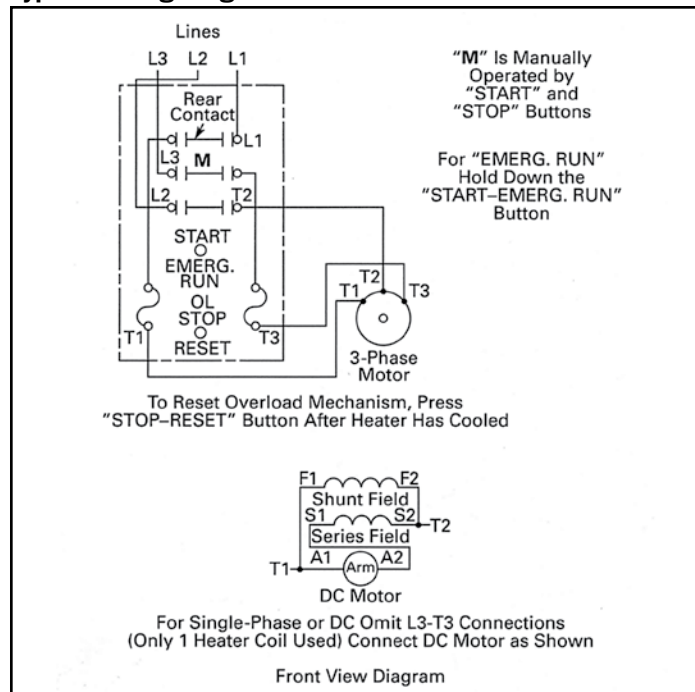

### Approximate Dimensions in Inches

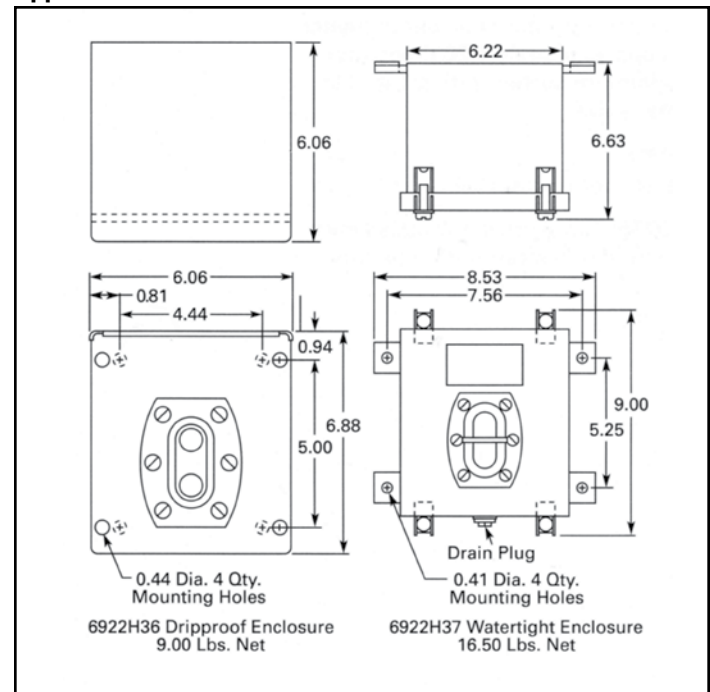

# DC Manual Across-the-Line Starter Overload Heater Coil Selection

## General

The 9104 Heater Coils listed at right are for use on Type 6922 Manual Starters.

## Heater Selection

Select Heater Coils based on motor nameplate full load current.

Heater coils are rated to protect 40°C motors. Open and dripproof motors have a **service factor of 1.15** where the motor and the controller are at the same Ambient temperature.

For other conditions:

- A. For 50°C, 55°C, 75°C rise motors and **enclosed motors having a service factor of 1.0, select a heater coil two sizes smaller.**
- B. Ambient temperature of controller lower than the motor by 26°C, use one size smaller heater coil.
- C. Ambient temperature of controller higher than the motor by 26°C, use on size larger coil.

Ultimate tripping current of heater is approximately 1.20 times the minimum current rating listed in the tables.

**NOTE:** There are some coils that require minimum order quantity.

Motor Amperes ❶		Catalog number	Motor Amperes ❶		Catalog number
Min.	Max.		Min.	Max.	
0.32	0.343	<b>9104H3812</b>	3.01	3.23	<b>9104H3771</b>
0.344	0.37	<b>9104H3813</b>	3.24	3.55	<b>9104H3772</b>
0.371	0.397	<b>9104H3814</b>	3.56	3.83	<b>9104H3773</b>
0.398	0.424	<b>9104H3815</b>	3.84	4.16	<b>9104H3774</b>
0.425	0.461	<b>9104H3816</b>	4.17	4.5	<b>9104H3775</b>
0.462	0.5	<b>9104H3817</b>	4.51	4.94	<b>9104H3776</b>
0.501	0.54	<b>9104H3818</b>	4.95	5.29	<b>9104H3777</b>
0.541	0.583	<b>9104H3819</b>	5.3	5.79	<b>9104H3778</b>
0.584	0.629	<b>9104H3820</b>	5.8	6.25	<b>9104H3779</b>
0.63	0.671	<b>9104H3821</b>	6.26	6.79	<b>9104H3780</b>
0.672	0.73	<b>9104H3822</b>	6.8	7.29	<b>9104H3781</b>
0.731	0.789	<b>9104H3823</b>	7.3	7.99	<b>9104H3782</b>
0.79	0.859	<b>9104H3754</b>	8	8.74	<b>9104H3783</b>
0.86	0.917	<b>9104H3755</b>	8.75	9.59	<b>9104H3784</b>
0.918	1	<b>9104H3756</b>	9.6	10.4	<b>9104H3785</b>
1.01	1.07	<b>9104H3757</b>	10.5	11.3	<b>9104H3786</b>
1.08	1.15	<b>9104H3758</b>	11.4	12.2	<b>9104H3787</b>
1.16	1.26	<b>9104H3759</b>	12.3	13.2	<b>9104H3788</b>
1.27	1.35	<b>9104H3760</b>	13.3	14.3	<b>9104H3789</b>
1.36	1.46	<b>9104H3761</b>	14.4	15.3	<b>9104H3790</b>
1.47	1.57	<b>9104H3762</b>	15.4	16.3	<b>9104H3791</b> ❷
1.58	1.68	<b>9104H3763</b>	16.4	17.9	<b>9104H3792</b> ❷
1.69	1.82	<b>9104H3764</b>	18	19.2	<b>9104H3793</b> ❷
1.83	1.96	<b>9104H3765</b>	19.3	20.7	<b>9104H3794</b> ❷
1.97	2.16	<b>9104H3766</b>	20.8	22.1	<b>9104H3795</b> ❷
2.17	2.31	<b>9104H3767</b>	22.2	24	<b>9104H3796</b> ❷
2.32	2.53	<b>9104H3768</b>	24.1	26.3	<b>9104H3797</b> ❷
2.54	2.74	<b>9104H3769</b>	26.4	28.8	<b>9104H3798</b> ❷
2.75	3	<b>9104H3770</b>			

❶ Based on starter in a maximum 50°C ambient.

❷ These coils are quantity sensitive and have minimum order size of five (5) pieces.

# Type 6942 Engineered DC Magnetic Control

## When ordering specify

- Type number
- Specifications applying
- Voltage
- Horsepower rating
- Full load motor current
- Local or remote master switch
- Scheme of operation (LVP or LVR)
- Semi-automatic or automatic operation
- For adjustable speed motor - speed range by field control, shunt field resistance, field current at weakened field speed, and horsepower rating at full speed
- Application - nature of load, Example: fan, MG set
- Any special contract requirements involving operation, construction, plans, packing, etc.
- Shockproofness

## Specifications

- MIL-SPEC ..... MIL-C-2212
- Enclosure ..... Dripproof; for watertight enclosed controllers, contact factory
- Operation ..... Magnetic
- Type ..... Sizes 1 to 7 - Resistor
- Function -
- Non-reversing type.... Motor starting; motor starting and speed regulation by field control
- Reversing type ..... Refer to factory
- Duty ..... Continuous
- Protection..... Low voltage protection and low voltage release types
- Shockproofness..... Timer is mechanically shockproof only.
- Overload Protection.. Thermal or magnetic (based on application)
- Performance ..... Non-automatic or automatic (depending upon type of master switch used)  
Standard controller design will permit accelerating timer and contactors to recycle under shock. To eliminate recycling (if system prohibits this), additional components and circuitry will be required. Refer to factory for pricing with complete details.
- Ambient temp ..... 50°C
- Insulation ..... Class B, except for contactor coils  
Class A

Size	Maximum Horsepower 230V	Number of Accelerators	Dimension References <sup>1</sup>
1	5	1	A
2	10	1	B
3	25	2	C
4	40	2	D
5	75	2	E
6	150	3	F

## Approximate Dimensions in Inches and Weights

Dimension Reference Letter <sup>2</sup>	Dimensions in Inches			Weight Lbs.
	Wide	High	Deep	
A	16	22	10	80
B	18	24	10	100
C	18	26	12	125
D	24	32	13	200
E	34	50	17	500
F	Contact Factory			

<sup>1</sup> See Approximate Dimensions and Weights table.

<sup>2</sup> From Specifications table above.

# Type 6942 Engineered DC Magnetic Control

## Adding Features / Modifying / Sample Circuit Diagrams

### Optional Features

	Added Weight
<b>1. Relays -</b>	
Field failure .....	8 lbs.
Series (for current limit acceleration) (N175) .....	8 lbs.
Control (N617) .....	7 lbs.
Timer, N907 - DC (for timed acceleration) .....	4 lbs.
Accelerator, size 2 .....	7 lbs.
Accelerator, size 4 .....	8 lbs.
Overload Relay, N709 (Magnetic)	
Overload Relay, N750 .....	4 lbs.
(up to 126 Amperes) ❶ .....	1 lb.

	Added Weight
<b>2. Pilot Devices -</b>	
Momentary Pushbutton .....	5 oz.
Indicator Light (includes resistors) .....	24 oz.
Selector Switch .....	8 oz.
Rotary Switches - 4 finger .....	12 oz.
7 finger .....	24 oz.
<b>3. Other Additions -</b>	
Additional Control	
Circuit Fuse .....	8 oz.
Wired Interlock .....	8 oz.
Anti-Condensate Heaters	
Size 1, 2 .....	-
Size 3, 4 .....	-
Size 5 .....	-
Size 6 .....	-

❶ The N750 Overload Relay requires one Heater Coil for DC operation. Use the Controller, Size 1-4, table on Page 60 for Heater Coil selection.

### Sample Circuit Diagrams

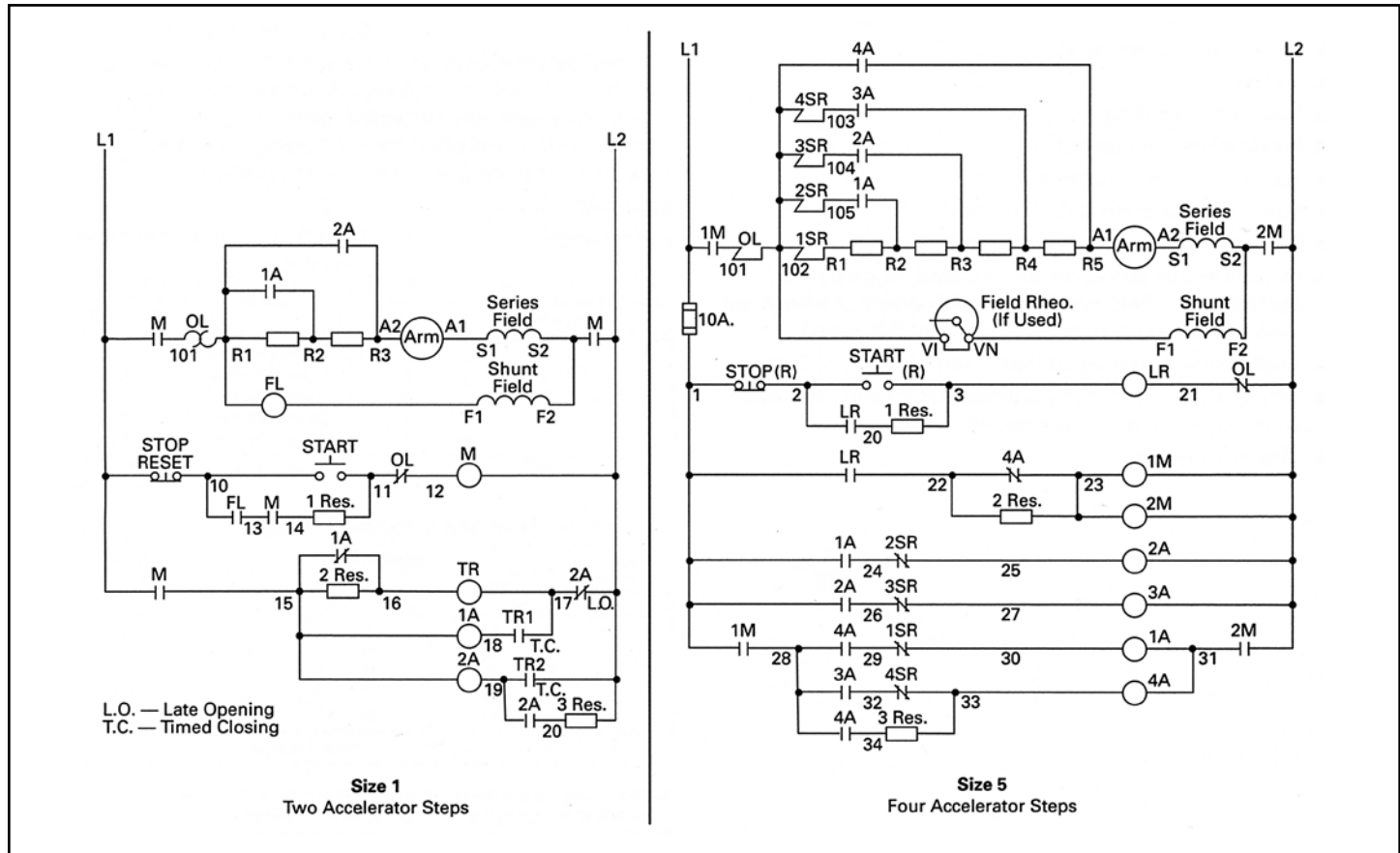

## Type 6938 DC Magnetic Contactors and Relays

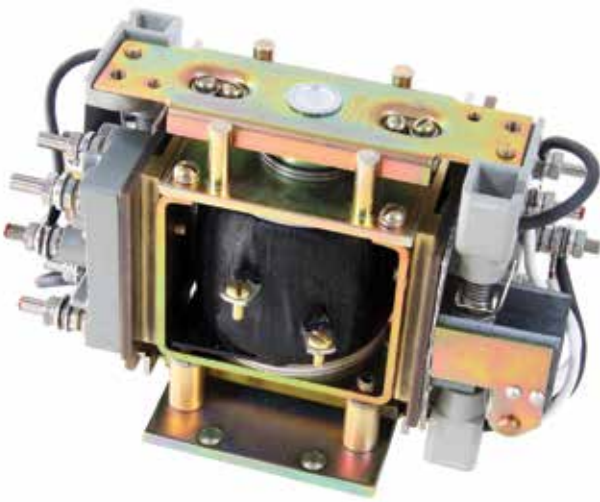

N668 - Size 1 Contactor 25 Amp

### When ordering specify<sup>①</sup>

- Base catalog number
- Application
- Contact amperes
- Blow-out coil amperes<sup>②</sup>
- Coil voltage
- Auxiliary contact needs
- Thickness of mounting panel, if appropriate<sup>③</sup>

- Example: 6938ED20, 75 Amp contacts,  
75 Amp blow-out coil,  
230V DC operating coil,  
1NO-1NC auxiliary contact,  
0.75 inch thick mounting panel.

<sup>①</sup> Refer to selection table on **Page 64**.

<sup>②</sup> A blow-out coil is required to minimize arcing on DC power contactors. To work properly, they must be sized correctly.

<sup>③</sup> Melamine mounted contactors are shipped mounted to a plywood base of the stated thickness. This configures the parts in a correct relationship and provides mounting hardware of the proper length for your application.

### Specifications

- MIL-SPEC ..... MIL-C-2212
- Operation ..... Magnetic
- Ambient temp ..... 50°C
- Insulation ..... Class B, except coils, Class A
- Mounting ..... Designed and shipped for mounting to a melamine panel if appropriate. Standard thickness is 0.63 inch, other thicknesses are available. Some devices can mount directly to a steel panel. **See Page 64**, Dimension Reference Table.

# Type 6938 DC Magnetic Contactors and Relays

## Contactors - Include Blow-Out Coils

Size	Device Number	Main Contacts		Available <sup>①</sup> Aux. Contacts	Available Coil Voltage (DC)	Base Catalog <sup>②③</sup> Number	Dim. Ref.
		Rating	Poles				
1	N668	25A	2NO	1NO-1NC	115, 230, 250	<b>6938ED18</b>	A
2	N669	50A	2NO	2NO-2NC	115, 230, 250	<b>6938ED19</b>	B
3	N700	100A	2NO	2NO-2NC	115, 230, 250	<b>6938ED20</b>	C
4	N701	150A	2NO	2NO-2NC	115, 230, 250	<b>6938ED21</b>	D
5	N542 <sup>④</sup>	300A	1NO	1NO-1NC	115, 230, 250	<b>6938ED7</b>	E
6	N545 <sup>④</sup>	600A	1NO	2NO-1NC	115, 230, 250	<b>6938ED8</b>	F
-	N546 <sup>④</sup>	1200A	1NO	1NO	115, 230	<b>6938ED9</b>	G

## Contactors - No Blow-Out Coils

Size	Device Number	Main Contacts		Available <sup>①</sup> Aux. Contacts	Available Coil Voltage (DC)	Base Catalog <sup>②③</sup> Number	Dim. Ref.
		Rating	Poles				
2	N912	50A	1NO	1NO-1NC	115, 230, 250	<b>6938ED38</b>	H
4	N913	150A	1NO	1NO-1NC	115, 230, 250	<b>6938ED39</b>	J

## Relays - No Blow-Out Coils

Type	Device Number	Description	Contacts	Available Coil Voltages (DC)	Base Catalog <sup>②③</sup> Number	Dim. Ref.
Control	N617	Control Circuit	4NO-4NC	115, 230, 250	<b>6938ED16</b>	K
Timer	N867	Duplex Timer	2NO-2NC	115, 230, 250	<b>6938ED37</b>	L
Timer	N907	ON/OFF Delay	1NO-1NC	115, 230, 250	<b>6938ED46</b>	M
Overload Series	N709	Magnetic Operation	1NC	115, 230, 250	<b>6938ED22</b> <sup>⑤</sup>	N
Latch <sup>④</sup>	N175	Current Sensitive	1NC	Not Applicable	<b>6938ED3</b>	P
	N621	Special Purpose	2NO-2NC	115, 230, 250	<b>6938ED17</b>	R

<sup>①</sup> Some devices offer various auxiliary contact configurations. Data shown is maximum available.

<sup>②</sup> **Catalog numbers shown are not complete.** A suffix is required to identify coil voltage, auxiliary contact configuration and panel thickness. Contact factory for assistance.

<sup>③</sup> The Catalog number do not include economizing resistors. Contact factory for assistance.

<sup>④</sup> For two-pole (main contact) applications, use of N621 is required. Contact factory for assistance.

<sup>⑤</sup> Need motor full load rating.

## Approximate Dimensions in Inches

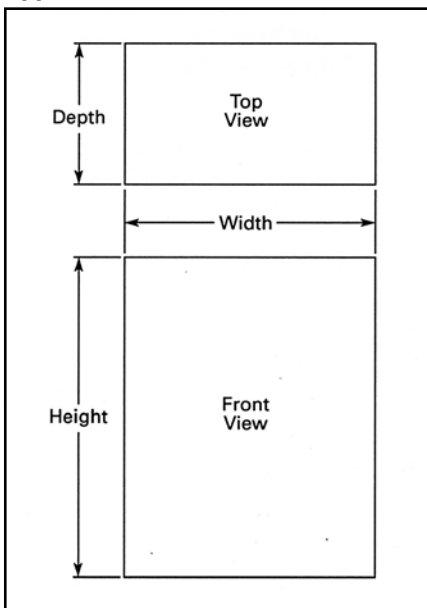

## Dimension Reference Table

Ref.	Panel Space (Inches)			Weight Lbs.	Mount to Steel Panel
	Footprint		Depth Required		
	Width	Height			
A	4.5	6.5	4.5	5	Yes
B	5.5	6	6	10	Yes
C	7	8	6.5	16	Yes
D	8	8.5	7.5	25	No
E	7.5	14	8.5	28	No
F	8	23	8.5	42	No
G	10.5	12.5	14.5	137	No
H	7.5	11	5.5	7	Yes
J	4.5	12.5	8	8	Yes
K	4	6.5	6	7	No
L	4.5	7.5	5.5	8	Yes
M	4	6.5	5	4	Yes
N	4.5	9.5	5.5	4	No
P	3.8	4.5	5	2	Yes
R	3.8	6.5	5.8	7	No



# Type 6901 Standard Dripproof Enclosures



Wraparound



Hinged

### General

Enclosures listed below are supplied with all panel and enclosure mounting holes pre-drilled. Other sizes and classes (e.g. Watertight, Non-magnetic, Spraytight) are available. Contact the factory for price and availability.

### Specifications

MIL-SPEC.....MIL-  
DTL-2212,  
MIL-E-2036  
Class .....Dripproof  
Venting.....None

### When ordering specify

- Catalog number

### Type 6901 Dripproof Enclosures

Enclosure Dimensions in Inches						Interior Panel Dimensions in Inches						Weight Lbs.	Catalog number
Wide A	High B	Deep C	Mounting ①			Width	Height	Panel Mounting			Door to Panel		
			D	E	Holes			Width	Height	Holes			

#### Wraparound Cover Style ②

8.24	11.3	6.68	4.75	9.38	4	6.5	8	4.75	6	4	5.24	17	6901ED101-1A
8.24	15.56	6.68	4.75	13.62	4	6.5	12.25	4.75	10.25	6	5.24	21	6901ED101-2A
9.38	17.3	8.06	6	14.5	4	7.75	13	6	11	6	6.63	26	6901ED101-3A
11.38	19.8	8.94	8	17	4	9.75	15.25	8	13	6	7.45	35	6901ED101-4A
13.74	16.8	8.06	10.24	14.88	4	12	13.5	10.25	11.75	6	6.63	36	6901ED101-5A

#### Hinged Door with Diamond Latch Style

12.12	18.12	9.76	8.5	16	4	10	14.5	8.5	13	4	8.12	33	6901ED102-1A
14.12	18.12	9.76	10.5	16	4	12	14.5	10.5	13	4	8.12	36	6901ED102-2A
14.12	20.12	9.76	10.5	18	4	12	16.5	10.5	15	6	8.12	40	6901ED102-3A
16.12	20.12	9.76	12.5	18	4	14	16.5	12.5	15	6	8.12	43	6901ED102-4A
16.12	22.12	9.76	12.5	20	4	14	18.5	12.5	17	6	8.12	47	6901ED102-5A
16.12	24.12	9.76	12.5	22	4	14	20.5	12.5	19	6	8.12	50	6901ED102-6A
18.12	26.12	9.76	14.5	24	6	16	22.5	14.5	21	9	8.12	64	6901ED102-7A
22.12	28.12	9.76	18.5	26	6	20	24.5	18.5	23	9	8.12	78	6901ED102-5A

① Enclosures are designed for 0.50" diameter mounting bolts.

② Wraparound style enclosures are not suitable for cover mounted control elements.

#### Wraparound Cover Style

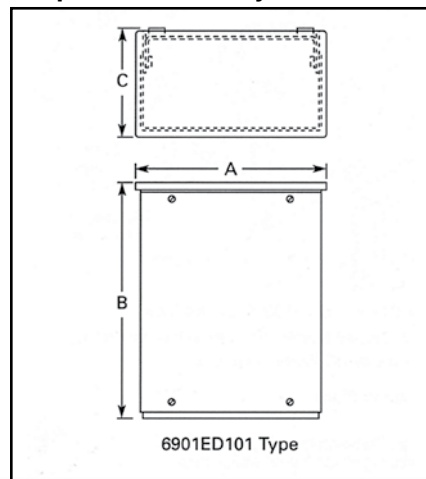

#### Hinged Door Style

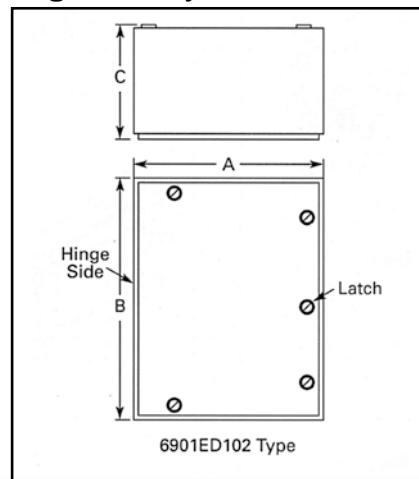

#### Enclosure Mounting Reference

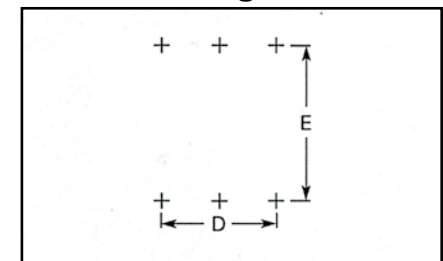

# Type 6981ED165 and 6981ED166 Separate Flush Mounting Pushbuttons and Indicating Lights



## When ordering specify

**Units by catalog number** - Examples table at right

- Catalog number and complete description

**Unlisted Units** - See **Page 67**

## General

Each single element unit consists of either a contact block or an indicating light element, brackets for behind the panel mounting, and the gasket and mounting plate for the front of the panel. On the indicating light, a lens is sandwiched between the gasket and the mounting plate. Mounting hardware is supplied for panel thicknesses as shown in sketches below.

Indicating light elements are of the double lamp type. AC indicating lights have self-contained 440/1.8-1.8V or 117/1.8-1.8V transformers. Indicating light current draw is 1.6 mA @ 440V and 6.4 mA @ 110V. DC indicating lights require a separate series resistor for each bulb at any supply voltage above 24 volts. Resistors are not included in the price.

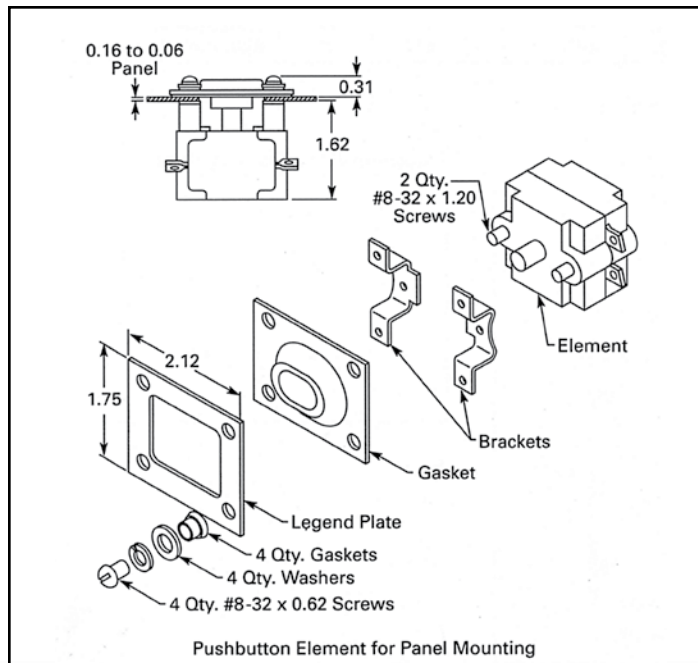

## Specifications

- MIL-SPEC ..... MIL-DTL-2212
- Duty ..... Continuous
- Ambient temp ..... 50°C
- Insulation ..... Class B
- Enclosure ..... Open type for watertight mounting (3 ft. head - 5 min.)

## Rating (Pushbutton)

Inductive Rating	AC 60 Hertz			DC		
	100V	220V	440V	115V	230V	355V
Make	60	50	50	2	0.75	0.5
Break	6	5	5	2	0.75	0.5

## Examples of Common Catalog numbers

To Order by Description See **Page 67**

Element Identification Code ❶	Marking ❷	Catalog number
-------------------------------	-----------	----------------

## Pushbuttons

C	FAST	<b>6981ED165-1</b>
C	SLOW	<b>6981ED165-2</b>
A	L.P. BYPASS	<b>6981ED165-3</b>
C	FORWARD	<b>6981ED165-4</b>
C	REVERSE	<b>6981ED165-5</b>
C	START	<b>6981ED165-6</b>
C	STOP	<b>6981ED165-7</b>

## Indicating Lights

B1	MOTOR RUNNING	<b>6981ED166-1</b>
A2	MOTOR RUNNING	<b>6981ED166-2</b>
C5	POWER ON	<b>6981ED166-3</b>

❶ For description of Element Identification Code, see Page 67.

❷ Pushbutton legend stamped on legend plate. Indicating light legend engraved on lens.

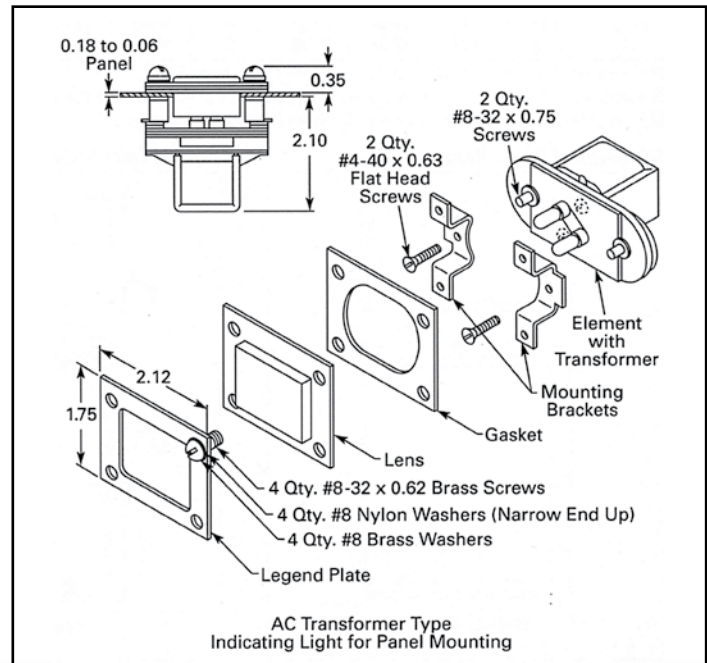

## Type 6981ED165 and 6981ED166 Separate Flush Mounting Pushbuttons and Indicating Lights

### When ordering specify

#### Order by complete description –

- Basic catalog number
- Element Identification Code
- Required Legend









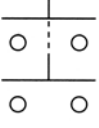

### Legend Data

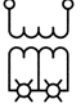
- Pushbutton legend may consist of one or two lines, each with a maximum of eight characters.
- Light legend may consist of one, two or three lines, each with a maximum of eight characters.
- Use of the letter “I” in a line will permit one additional character.

#### Example:

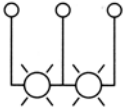
6981ED166- with element B5, marked POWER AVAILABLE

### Information Table for Ordering by Description

Basic Catalog number	Element Identification Code	Circuit Symbol	Description	Weight – Oz.
6981ED165-	A		Pushbutton – 2NO Contacts	5
6981ED165-	B		Pushbutton – 2NC Contacts	5
6981ED165-	C		Pushbutton – 1NO-1NC Contacts	5
6981ED166- 6981ED166- 6981ED166- 6981ED166- 6981ED166-	<b>Lens Color</b> Red Green Amber Blue White	<b>A1</b> <b>A2</b> <b>A3</b> <b>A4</b> <b>A5</b>	 Indicating Light – 115V 60Hz 	7
6981ED166- 6981ED166- 6981ED166- 6981ED166- 6981ED166-	Red Green Amber Blue White	<b>B1</b> <b>B2</b> <b>B3</b> <b>B4</b> <b>B5</b>	 Indicating Light – 440V 60Hz 	7
6981ED166- 6981ED166- 6981ED166- 6981ED166- 6981ED166-	Red Green Amber Blue White	<b>C1</b> <b>C2</b> <b>C3</b> <b>C4</b> <b>C5</b>	 Indicating Light – 24V DC 	4
6981ED166- 6981ED166- 6981ED166- 6981ED166- 6981ED166-	Red Green Amber Blue White	<b>D1</b> <b>D2</b> <b>D3</b> <b>D4</b> <b>D5</b>	 Indicating Light – 10V DC 	4

① These are Resistor Type indicating lights. Each lamp requires the following series resistance depending on the voltage used.

Resistors must be separately mounted and are not included.

24V DC – None                                      120V DC – 2800 Ohms, 5 Watts

48V DC – 710 Ohms, 2 Watts                      240V DC – 6300 Ohms, 10 Watts

Resistor not included in above price.

250V DC – 8000 Ohms, 10 Watts (Nominal submarine voltage 180-355V range)

② Lamp type: No. 1769, T1-3/4 Midget Screw Base.

③ Lamp type: No. 335, T1-3/4 Midget Screw Base.

④ Lamp type: No. 373, T1-3/4 Midget Screw Base.

# Type 6981ED165 and 6981ED166 Separate Flush Mounting Pushbuttons and Indicating Lights

## Drilling and Spacing Dimensions (in Inches)

### Flush Mounting Pushbutton

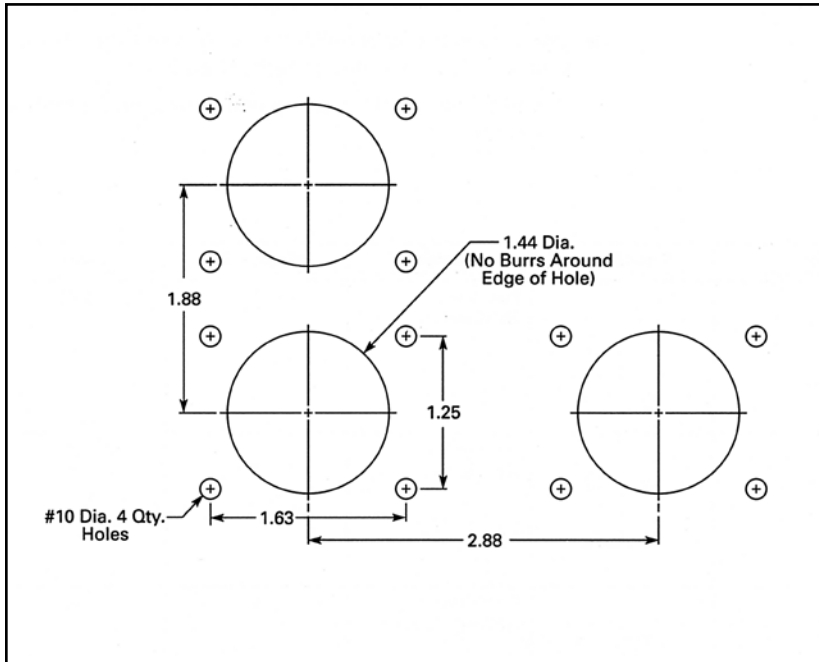

### Flush Mounting Indicating Light - Front View of Door

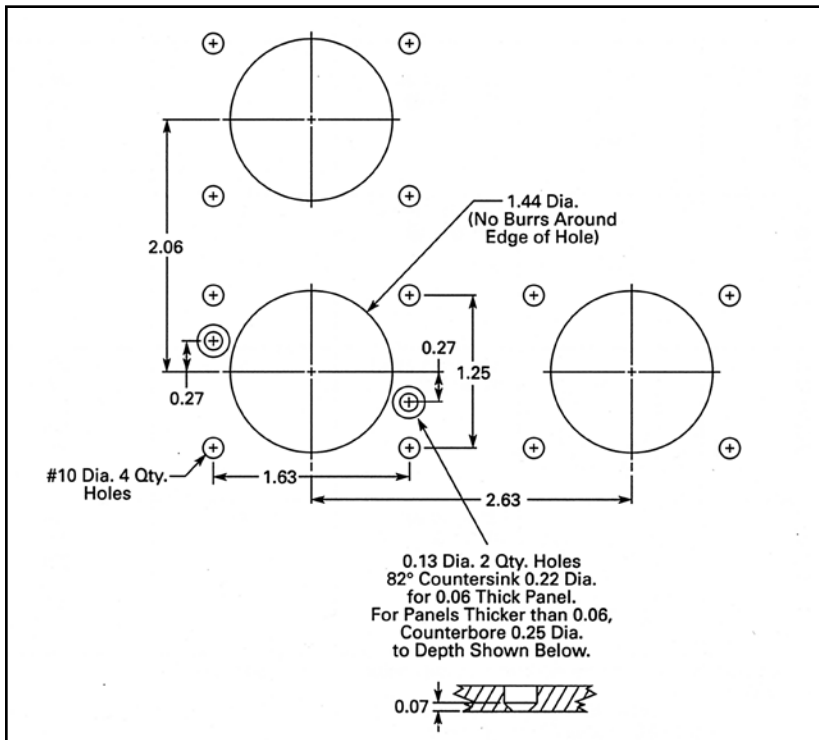

## Replacement Indicating Light Transformers



### Specifications

Manufactured to BUSHIPS DWG 9000 S6202 F 73919.

### General

When installed in the flush mounted configuration or in a remote control station enclosure, the transformers meet the shock, vibration and temperature requirements of MIL-DTL-2212.

Lamps are included with the transformer.

Description	Catalog number
115V AC to 2V AC Type B-41A	<b>42-1091</b>
440V AC to 2V AC Type B-41B	<b>42-1091-2</b>
Replacement Lamp, Midget Screw Base #1769 2.5V	<b>28-651</b>

# Type 6981ED200 Separate Flush Mounting Selector Switches



## When ordering specify

**Units by Catalog number** - Examples table at right

- Catalog Number

**Unlisted Units** – Order by complete description, including:

- Type number – 6981ED200
- Element Identification Code – Consists for a number from Table 1 on this page and a letter from Table 2 on **Page 71**.  
Example: **1A**
- Legend required  
Example: 6981ED200 switch with element 5P, marked MAN-OFF-AUTO Ⓣ

## General

Selector switches for watertight mounting are available in two- or three-position configurations, self-centering or non self-centering.

Self-centering two-position switches may be spring return from either side to center. Three-position self-centering switches may be spring return from either or both sides to center.

The basic selector switch element has a maximum of 8 stationary contacts/terminals, 4 in each of two planes. Movable contacts consist of shaft mounted segments, available in several shapes to provide various circuit combinations for each of the two planes. Segments in the front and rear plane can be electrically connected by use of a jumper through the shaft assembly.

Segments can be assembled to the shaft in any of four positions at 90° displacement. Further variation is available though 45° displacement of the shaft when the starwheel is assembled to the shaft.

## Ordering Instructions for Unlisted Units

Order switch by Type Number and Element Identification from Table 1 on this page and Table 2 on **Page 71**. Select basic operating characteristics from Table 1, and circuit from Table 2. Specify legend.

## Specifications

- MIL-SPEC ..... MIL-DTL-2212
- Enclosure ..... Open, for watertight mounting
- Duty ..... Continuous
- Operation ..... Manual
- Ambient temp ..... 50°C
- Insulation ..... Class B

## Rating

Operation	Inductive Load (Amperes)					
	AC 60 Hz			DC		
	115V	220V	440V	115V	230V	355V
Make	30	15	7.5	1.1	0.55	0.4
Break	3	1.5	.75	1.1	0.55	0.4
Carry	10	10	10	10	10	10

## Examples of Some Common Catalog numbers and Their Descriptions

Element Identification Code	Marking	Catalog number
1C	(Blank)	<b>6981ED200-1</b>
1B	ON/OFF	<b>6981ED200-2</b>
1C	MAN/AUTO	<b>6981ED200-3</b>
1C	OPEN/CLOSE	<b>6981ED200-10</b>
5P	HAND/OFF/AUTO	<b>6981ED200-11</b>
1C	ON/OFF	<b>6981ED200-15</b>
6E	STOP/START	<b>6981ED200-54</b>
7A	HAND/OFF/AUTO	<b>6981ED200-63</b>
8E	STOP/RUN/START	<b>6981ED200-92</b>

**Table 1 –**  
Selector Switch Configurations

Partial Element Identification Code ②	Basic Configuration	
	No. of Positions	Operation
1	2	Maintained Contact, Center and CW
2	2	Maintained Contact, Center and CCW
3	2	Spring Return from CW to Center
4	2	Spring Return from CCW to Center
5	3	Maintained Contact
6	3	Spring Return from CW & CCW to Center
7	3	Spring Return from CCW to Center
8	3	Spring Return from CW to Center

① Element Identification consists of this number plus letter from Table 2 on **Page 71**.

② Do not use Element Identification Code as Suffix to Catalog Number.

# Type 6981ED200 Separate Flush Mounting Selector Switches

**Table 2 – Selector Switch Circuits**

Partial Element I.D. Code ①	Circuit Connections				Schematic Symbol ②
	Contact	Position			
		CCW	C	CW	
A	1-4	X			
	1-2			X	
	7-6	X			
	7-8			X	
B	1-2		X		
	7-8		X		
C	1-2		X		
	3-4		X		
	5-6			X	
	5-8	X			
D	1-3			X	
	2-4	X			
	5-7			X	
E	1-4		X	X	
	3-4	X			
	5-7	X			
	6-8			X	
F	2-4			X	
	5-8			X	
G	1-4		X		
	1-4			X	
	3-4	X			
H	1-2-4	X			
	1-2-3			X	
J	1-3	X			
	5-6	X		X	

Partial Element I.D. Code ①	Circuit Connections				Schematic Symbol ②
	Contact	Position			
		CCW	C	CW	
K	1-3-4	X			
	3-4-6-8			X	
L	1-2-5-6	X			
	2-3			X	
	6-7			X	
M	1-2			X	
	3-4			X	
	5-6			X	
	7-8			X	
	1-4	X			
	2-3	X			
	5-8	X			
6-7	X				
N	1-2			X	
	3-4			X	
	5-7		X		
	1-4	X			
P	1-2	X			
	2-3			X	
Q	1-2			X	
	1-4	X	X		
	7-8		X		
R	1-2			X	
	1-4	X	X		
	5-6			X	
	7-8			X	
	5-8	X			
6-7	X				

Partial Element I.D. Code ①	Circuit Connections				Schematic Symbol ②
	Contact	Position			
		CCW	C	CW	
S	1-4		X	X	
	3-4	X			
	7-8		X		
T	1-2-4	X			
	1-2-3			X	
	5-6		X		
U	1-4	X	X		
	1-2			X	
	5-6	X			
	6-7		X	X	
W	1-4	X	X		
	1-2			X	
	6-7	X	X		
X	1-2	X			
	2-3		X	X	
	5-8		X	X	
	7-8	X			
Y	1-4	X	X		
	1-2			X	
	5-7	X			
Z	1-4	X	X		
	1-2			X	
	5-6-8			X	
	5-7-8	X			

- ① Element Identification Code consists of number from Table 1 on **Page 70** plus letter from this Table. Example: 1A.
- ② Numbers adjacent to circuit diagrams represent terminals.
- ③ X = Contact closed, all circuits shown with switch in center position.
- ④ Element with internal jumper between front and rear elements.

**Approximate Dimensions in Inches and Weights**

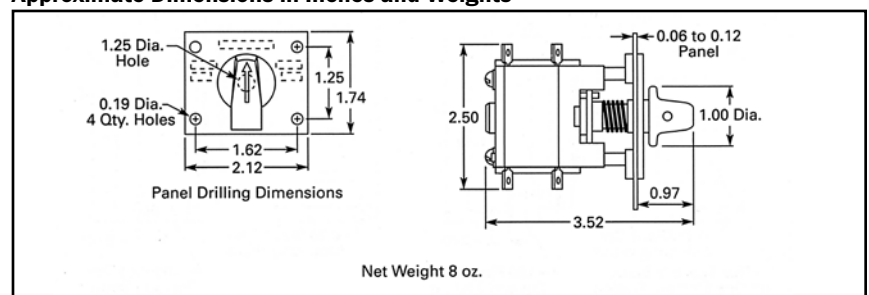

# Type 6981 Watertight Remote Control Stations

Using Pushbuttons, Indicating Lights and Selector Switches



## When ordering specify

- Catalog number (if known)
- Number of elements
- Element identification code
- Type of each element
- Enclosure
- For indicating light elements, color of lens
- Legend required for each element
- Voltage
- Application

## Specifications

- MIL-SPEC ..... MIL-DTL-2212
- Enclosure ..... Watertight – below  
Explosion-proof – **Page 77**  
Cast brass – **Page 79**
- Operation ..... Manual
- Ambient temp ..... 50°C
- Insulation ..... Class B
- Rating ..... Pilot circuits only

Type of Element	Continous Capacity Amps.	Inductive ratings				
		AC (60 Hz)			DC	
		Volts	Amps Make	Amps Break	Volts	Amps Break
Heavy-Duty Pushbutton	10	440	50	5 ①	250 ①	0.5
	10	220	50	5	230	0.75
	10	110	60	6	115	2.0
Selector Switch	10	440	7.5	0.75	250 ①	0.4
	10	220	15	1.5	230	0.55
	10	110	30	3.0	115	1.1

① Nominal submarine voltage (355 volts maximum).

## Approximate Dimensions in Inches, Watertight

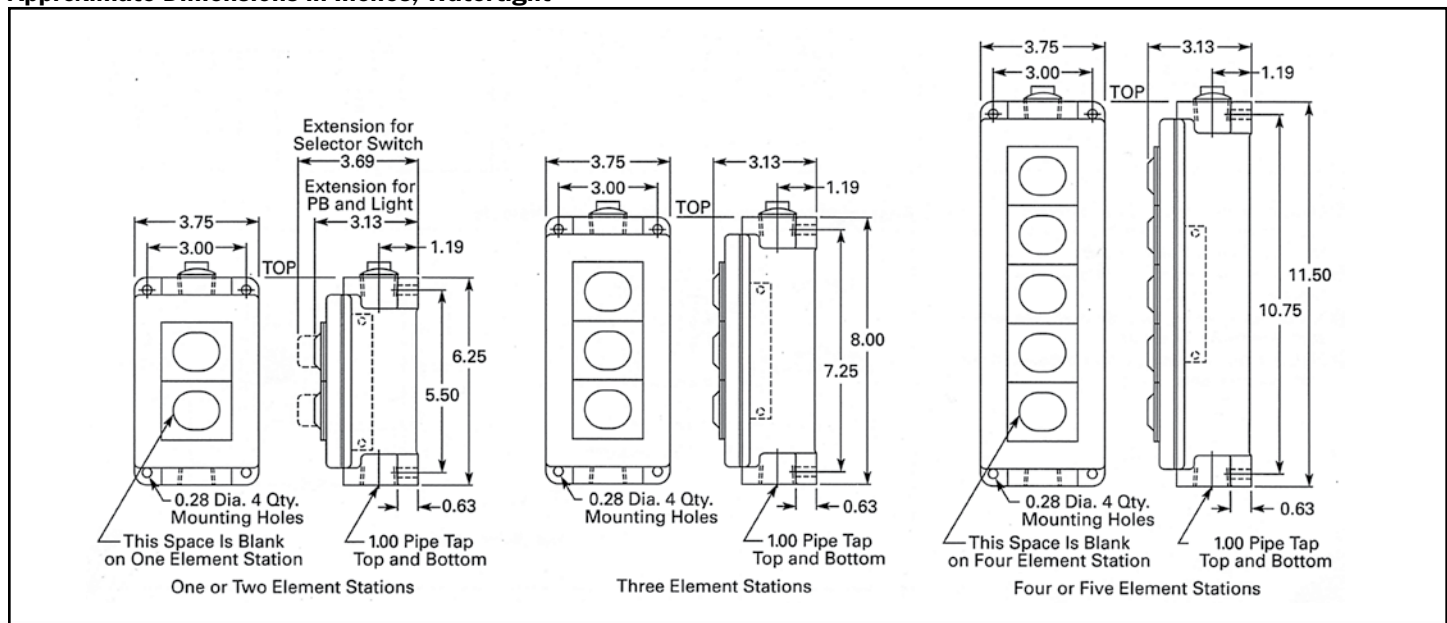



# Type 6981

## Watertight Remote Control Stations

### When ordering specify

- Enclosure Catalog number
- Element Identification Code(s) – For Selector Switch Elements on **Pages 74** and **75**, Element Identification Code consists of a number from Table 1 and a letter from Table 2. Example: **1A**
- Location of Elements
- Legend required for each Element

### General

Whenever possible, select a typical pushbutton or indicating light station from the tables on Page 76. For example, Catalog number 6981ED172-1 covers a two element station with two Type “C” pushbuttons marked START and STOP respectively.

If required station cannot be found in the Typical listings, then select a station from this and the following pages.

Selector switch elements are listed on the following pages.



**Basic Element Selection Table (Surface Mounting, WT)**

Number of Units	Incomplete Catalog number	Weight
1	<b>6981ED171</b>	2 lbs., 3 oz.
2	<b>6981ED172</b>	2 lbs., 2 oz.
3	<b>6981ED173</b>	2 lbs., 6 oz.
4	<b>6981ED174</b>	3 lbs., 5 oz.
5	<b>6981ED175</b>	3 lbs., 4 oz.

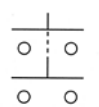
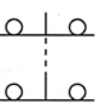
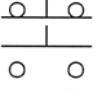
### Pushbutton Elements

Element Identification Code	Circuit Symbol	Description	Weight
A		Pushbutton 2NO Contacts	4 oz.
B		Pushbutton 2NC Contacts	4 oz.
C		Pushbutton 1NO-1NC Contacts	4 oz.

### Indicating Light Elements

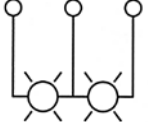
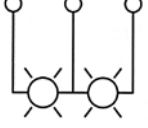
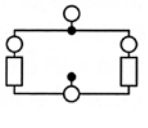
Element Identification Code	Circuit Symbol	Description	Weight
D1 - Red D2 - Green D3 - Amber D4 - Blue D5 - White		Indicating Light - 115V 60Hz ❶	6 oz.
E1 - Red E2 - Green E3 - Amber E4 - Blue E5 - White		Indicating Light - 440V 60Hz ❶	6 oz.
F1 - Red F2 - Green F3 - Amber F4 - Blue F5 - White		Indicating Light - 24V DC ❷❸	3 oz.
G1 - Red G2 - Green G3 - Amber G4 - Blue G5 - White		Indicating Light - 10V DC ❹	3 oz.
H1 - Red H2 - Green H3 - Amber H4 - Blue H5 - White		Indicating Light - 48V DC ❸	3 oz.

❶ Lamp Type: No. 1769, T1-3/4 Midget Screw Base.

❷ These are resistor type indicating lights. Each lamp requires the following series resistance, depending on the voltage used. Resistors must be separately mounted and are not included.

Voltage	Resistance
24V DC	None
120V DC	2800 ohms - 5 watts
240V DC	6300 ohms - 10 watts
250V DC	8000 ohms - 10 watts (Nominal submarine voltage, 180-355V range)

❸ Lamp Type: No. 335, T1-3/4 Midget Screw Base.

❹ Complete assembly including resistors. Lamp Type: No. 373, T1-3/4 Midget Screw Base.

# Type 6981 Watertight Remote Control Stations

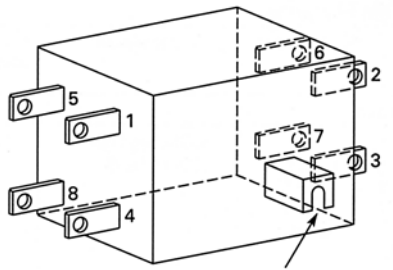

Locating Depression  
on End of Shaft

Basic Element Showing  
Orientation of Terminals

## Selector Switch Elements

Selector switches are available in two- or three-position configurations, self-centering or non self-centering.

Self-centering two-position switches may be spring return from either side of center. Three-position self-centering switches may be spring return from either or both sides of center.

The basic selector switch element has a maximum of eight stationary contact/terminals, four in each of two planes. Moveable contacts consist of shaft mounted segments, available in several shapes to provide various circuit combinations for each of the two planes. Segments in the front and rear plane can be electrically connected by use of a jumper through the shaft assembly.

Segments can be assembled to the shaft in any one of four positions at 90° displacement. Further variation is available through 45° displacement of the shaft when the starwheel is assembled to the shaft.

The circuits shown in Table 2, on **Page 75**, are intended for use with either the two- or three-position selector switch. A portion of the contacts, or circuit, as shown may not be used with a particular basic configuration.

Circuits shown are designed to accommodate the majority of standard control requirements. Other combinations are available and can be set up as required.

**Table 1 – Selector Switch Configurations**

Partial Element Identification Code <sup>①</sup>	Basic Configuration		Weight
	No. of Positions	Operation	
1	2	Maintained Contact, Center and CW	8 oz.
2	2	Maintained Contact, Center and CCW	8 oz.
3	2	Spring Return fro CW to Center	8 oz.
4	2	Spring Return form CCW to Center	8 oz.
5	3	Maintained Contact	8 oz.
6	3	Spring Return from CW & CCW to Center	8 oz.
7	3	Spring Return from CCW to Center	8 oz.
8	3	Spring Return from CW to Center	8 oz.

<sup>①</sup> Element identification consists of this number plus letter from Table 2 on **Page 75**.

**Table 2 is shown on following page.**

# Type 6981 Watertight Remote Control Stations

## Selector Switch Elements (Continued)

Table 2 – Selector Switch Circuits

Partial Element I.D. Code ①	Circuit Connections				Schematic Symbol ②
	Contact	Position			
		CCW	C	CW	
A	1-4	X			
	1-2			X	
	7-6	X			
	7-8			X	
B	1-2		X		
	7-8		X		
C	1-2		X		
	3-4		X		
	5-6			X	
	5-8	X			
D	1-3			X	
	2-4	X			
	5-7			X	
E	1-4		X	X	
	3-4	X			
	5-7	X			
F	2-4			X	
	5-8			X	
G	1-4		X		
	1-4			X	
	6-8			X	
	3-4	X			
H	1-2-4	X			
	1-2-3			X	
J	1-3	X			
	5-6	X		X	
K	1-3-4	X			
	3-4			X	
	6-8			X	
L	1-2-5-6	X			
	2-3			X	
	6-7			X	
M	1-2			X	
	3-4			X	
	5-6			X	
	7-8			X	
	1-4	X			
	2-3	X			
5-8	X				
N	1-2			X	
	3-4			X	
	5-7			X	
	1-4	X			
P	1-2	X			
	2-3			X	
Q	1-2			X	
	1-4	X	X		
	7-8			X	
R	1-2			X	
	1-4	X	X		
	5-6			X	
	7-8			X	
	6-7	X			
S	1-4		X	X	
	3-4	X			
	7-8			X	
T	1-2-4	X			
	1-2-3			X	
	5-6			X	
U	1-4	X	X		
	1-2			X	
	5-6	X			
	6-7			X	
W	1-4	X	X		
	1-2			X	
	6-7	X	X		
X	1-2	X			
	2-3			X	
	5-8			X	
	7-8	X			
Y	1-4	X	X		
	1-2			X	
	5-7	X			
	6-8			X	
Z	1-4	X	X		
	1-2			X	
	5-6-8			X	
	5-7-8	X			

- ① Element Identification Code consists of number from Table 1 on Page 74 plus letter from this Table. Example: 1A.
- ② Numbers adjacent to circuit diagrams represent terminals.
- ③ X = Contact closed, all circuits shown with switch in center position.
- ④ Element with internal jumper between front and rear elements.

### Optional Features for Watertight Remote Control Stations -

- Hinged Protective Covers
- Warning Plate
- Special Message Plate
- Special Ink Color on Legend Plate
- Special Character Size on Legend Plate
- Blank Station
- Space Heater (not available in a 5 element station)
- Non-magnetic Configuration
- Red Legend Plate
- Dim Out Unit on Indicator Light

# Type 6981 Watertight Remote Control Stations

## Examples of Some Common Catalog numbers and Their Descriptions

Element Identification Code and Marking ❶					Catalog number	Weight Lbs.-Oz.
Position 1 (Top)	Position 2	Position 3	Position 4	Position 5		

### One Element Stations

C - STOP	-	-	-	-	<b>6981ED171-1</b>	2-7
C - START	-	-	-	-	<b>6981ED171-2</b>	2-7
C - EM. RUN	-	-	-	-	<b>6981ED171-3</b>	2-7
C - EM. STOP	-	-	-	-	<b>6981ED171-4</b>	2-7
E4 - CLOSED	-	-	-	-	<b>6981ED171-8</b>	2-9

### Two Element Stations

C - START	C - STOP	-	-	-	<b>6981ED172-1</b>	2-10
C - OPEN	C - CLOSE	-	-	-	<b>6981ED172-2</b>	2-10
C - HOIST	C - LOWER	-	-	-	<b>6981ED172-3</b>	2-10
C - EM. START	C - EM. STOP	-	-	-	<b>6981ED172-4</b>	2-10
E2 - FAST	E2 - SLOW	-	-	-	<b>6981ED172-5</b>	2-14
E3 - OPEN	E4 - CLOSED	-	-	-	<b>6981ED172-6</b>	2-14
E5 - POWER ON	A - START	-	-	-	<b>6981ED172-7</b>	2-12
E5 - FAST	E5 - SLOW	-	-	-	<b>6981ED172-14</b>	2-14
A - START	C - STOP	-	-	-	<b>6981ED172-20</b>	2-10

### Three Element Stations

C - FORWARD	C - REVERSE	C - STOP	-	-	<b>6981ED173-1</b>	3-0
C - FAST	C - SLOW	C - STOP	-	-	<b>6981ED173-2</b>	3-0
C - HOIST	C - LOWER	C - STOP	-	-	<b>6981ED173-3</b>	3-0
D2 - MOTOR RUN	C - START	C - STOP	-	-	<b>6981ED173-4</b>	3-2
E2 - MOTOR RUN	C - START	C - STOP	-	-	<b>6981ED173-19</b>	3-2
C - EM. RUN	C - START	C - STOP	-	-	<b>6981ED173-6</b>	3-0
E5 - ON	C - ON	C - OFF	-	-	<b>6981ED173-9</b>	3-2
C - UP	C - DOWN	C - JOG	-	-	<b>6981ED173-11</b>	3-0
C - TEST	C - START	C - STOP	-	-	<b>6981ED173-14</b>	3-0

### Four Element Stations

C - E.M RUN	C - FORWARD	C - REVERSE	C - STOP	-	<b>6981ED174-1</b>	4-5
E2 - MOTOR RUN	C - EM. RUN	C - START	C - STOP	-	<b>6981ED174-2</b>	4-7
E3 - OPEN	E4 - CLOSED	C - OPEN	C - CLOSE	-	<b>6981ED174-3</b>	4-9
E5 - POWER ON	E2 - HEATER ON	C - START	C - STOP	-	<b>6981ED174-4</b>	4-9
C - HOIST	C - LOWER	C - FORWARD	C - REVERSE	-	<b>6981ED174-9</b>	4-5

### Five Element Stations

E2 - FAST	E2 - SLOW	C - FAST	C - SLOW	C - STOP	<b>6981ED175-1</b>	4-12
E3 - OPEN	E4 - CLOSED	C - OPEN	C - CLOSE	C - STOP	<b>6981ED175-2</b>	4-12

❶ For description of Element Identification codes, see table below.

### Element Symbol Identification

Pushbuttons	Indicating Lights ❷	Indicating Lights Lens Color (Suffix Number to Base Light)
A - 2ND Contact Pushbutton	D - 110V, 60 Hz Indicating Light	1 - Red Lens
B - 2NC Contact Pushbutton	E - 440V, 60 Hz Indicating Light	2 - Green Lens
C - 1 NO-1 NC Contact Pushbutton	F - 24V DC Indicating Light	3 - Amber Lens
	G - 10V DC Indicating Light	4 - Blue Lens
	H - 48V DC Indicating Light	5 - White Lens

❷ Requires Suffix Number to designate lens color. Example: D1-110V, 60 Hz indicating light with red lens.

# Type 6981 Explosion-Proof Remote Control Stations

## When ordering specify

- Complete description of Explosion-Proof Station from table following. Listed prices include required elements.
- Element Identification Code for each element required. Select from the tables on **Pages 73** thru **75**. For Selector Switch elements on **Page 74**, the Element Identification Code consists of a number from Table 1 on **Page 74** and a letter from Table 2 on **Page 75**. Example: 1A.
- Location of Elements.
- Legend required for each Element.

## General

Select pushbutton, indicating light or selector switch station from table following. The prices as listed cover the complete stations including the required elements. Pushbutton and selector switch elements may be intermixed within a single, two or three-element enclosure. **Indicating lights may not be combined with other type elements.** Consult the factory for indicating light elements.

## Explosion-Proof Stations - NEMA 7 Ⓛ

Number of Elements	Pushbutton, Selector Switch and/or Indicating Light Elements ②
1	Pushbutton, Selector Switch Indicating Light, AC or DC
2	2 - Pushbuttons
3	3 - Pushbuttons

Ⓛ Class 1, Group D, unless specifically defined otherwise.

② Contact factory for other options

**Order by complete description with Element Identification from Pages 73 thru 75, plus required legend(s).**

## Approximate Dimensions in Inches and Weights, Explosion-Proof

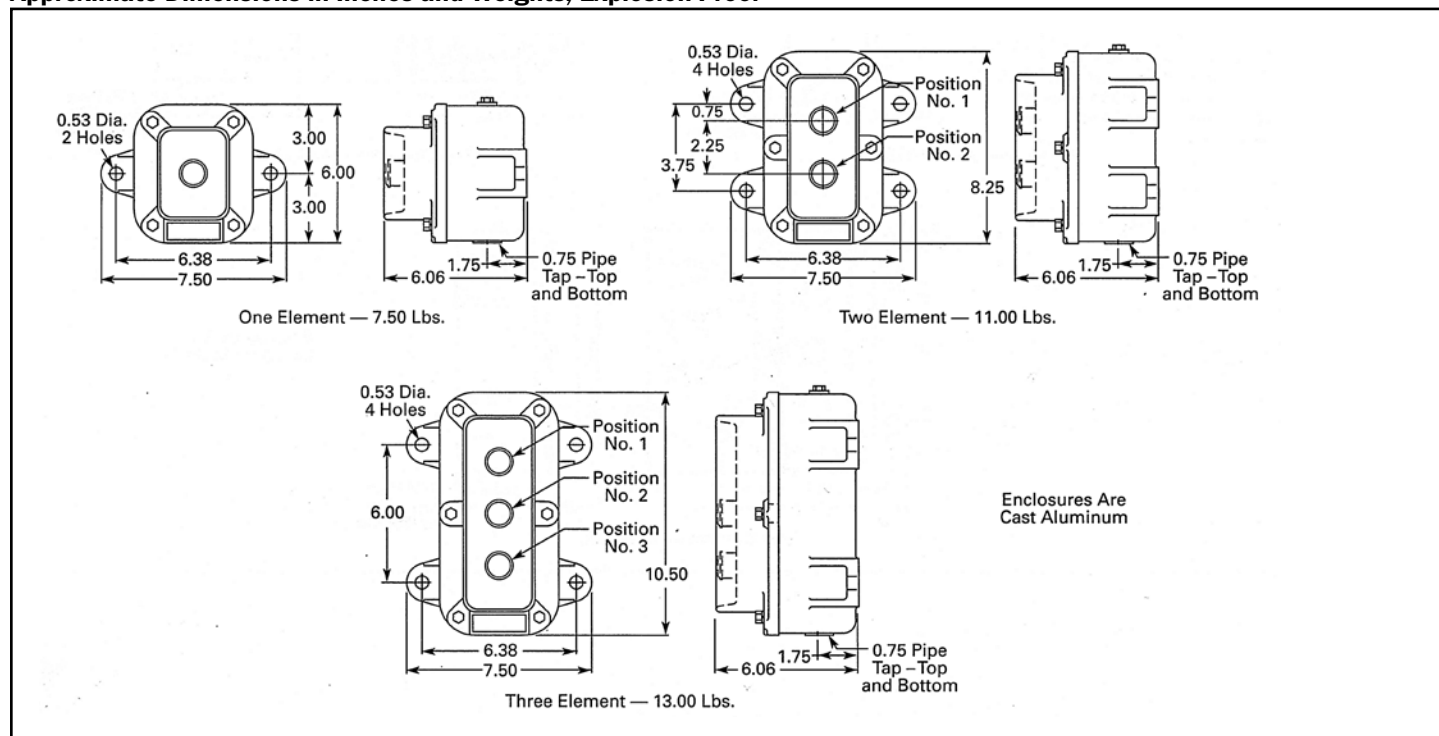

# Type 6981 Explosion-Proof Remote Control Stations

## When ordering specify

- Complete Catalog number

## Examples of Some Common Catalog numbers and Their Descriptions

Element Identification Code and Marking <sup>①</sup>			Catalog number
Position 1 (Top)	Position 2	Position 3	
<b>One Element Station</b>			
C - STOP	-	-	<b>6981ED202-1</b>
C - START	-	-	<b>6981ED202-2</b>
C - EMERG. RUN	-	-	<b>6981ED202-3</b>
5A - MAN/OFF/AUTO	-	-	<b>6981ED202-6</b>
1P - ON/OFF	-	-	<b>6981ED202-8</b>
<b>Two Element Station</b>			
C - START	C - STOP	-	<b>6981ED203-1</b>
C - OPER.	C - CLOSE	-	<b>6981ED203-2</b>
C - HOIST	C - LOWER	-	<b>6981ED203-3</b>
A - START	B - STOP	-	<b>6981ED203-24</b>
A - OPER.	A - CLOSE	-	<b>6981ED203-25</b>
C - UP	C - DOWN	-	<b>6981ED203-36</b>
<b>Three Element Station</b>			
C - FORWARD	C - REVERSE	C - STOP	<b>6981ED204-1</b>
C - FAST	C - SLOW	C - STOP	<b>6981ED204-2</b>
C - HOIST	C - LOWER	C - STOP	<b>6981ED204-3</b>
A - UP	B - DOWN	B - STOP	<b>6981ED204-23</b>

<sup>①</sup> For description of Element Identification codes, see table on **Page 76**.

## Approximate Dimensions in Inches and Weights, Explosion-Proof

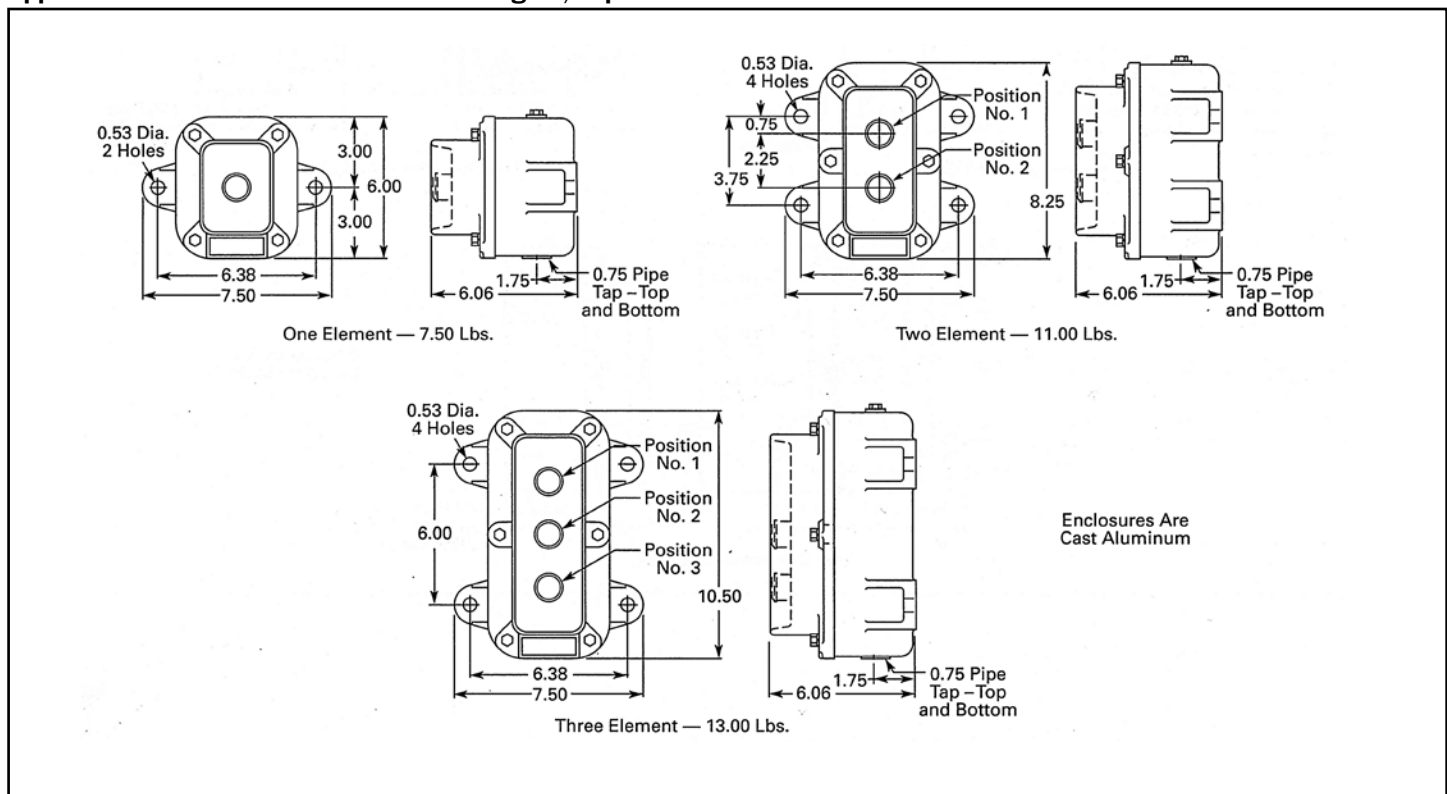

# Type 6981

## Cast Brass Watertight Remote Control Stations

### When ordering specify

- One, Two, or Three Element Station
- Element Identification Code for each element required. Select from the tables on **Pages 73** thru **75**. For Selector Switch elements on **Page 74**, the Element Identification Code consists of a number from Table 1 on **Page 74** and a letter from Table 2 on **Page 75**. Example: 1A.
- Location of Elements.
- Legend required for each Element.

Number of Elements	Incomplete Catalog number ①
1	<b>6981ED241</b>
2	<b>6981ED242</b>
3	<b>6981ED243</b>

① Enclosure size the same for all three stations.

### Specifications

- MIL-SPEC.....MIL-DTL-2212
- Enclosure .....Cast Brass, Watertight
- Operation .....Manual
- Ambient temp .....50°C
- Insulation .....Class B

### Ratings

Type of Element	Continuous Capacity Amps	Inductive Rating			
		AC (60 Hz)		DC	
		Volts	Amperes		Volts
Make	Break		Break		

### Two Element Station

Heavy Duty Pushbutton	10	440	50	5	250②	0.5
	10	220	50	5	230	0.75
	10	110	60	6	115	2
Selector Switch	10	440	7.5	0.75	250②	0.4
	10	220	15	1.5	230	0.55
	10	110	30	3	115	1.1

② Nominal submarine voltage (355V maximum).

### Approximate Dimensions in Inches, Cast Brass

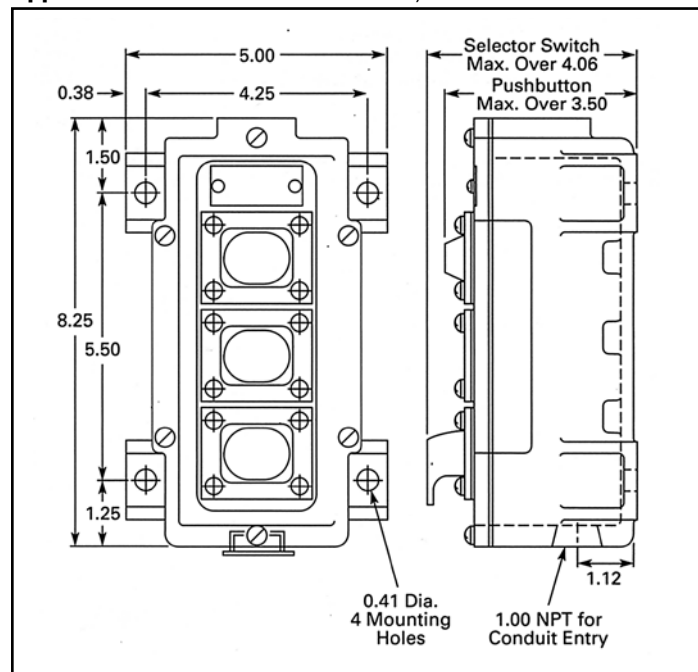

# Type 6981

## Typical Cast Brass Watertight Remote Control Stations

### When ordering specify

- Catalog number

### Examples of Some Common Catalog numbers and Their Descriptions

Element Identification Code and Marking <sup>①</sup>			Catalog number
Position 1 (Top)	Position 2	Position 3	
<b>One Element Station</b>			
A - START	-	-	<b>6981ED241-1</b>
C - EMERG RUN	-	-	<b>6981ED241-2</b>
A - ON	-	-	<b>6981ED241-3</b>
<b>Two Element Station</b>			
C - OPEN	C - CLOSE	-	<b>6981ED242-3</b>
A - START	A - STOP	-	<b>6981ED242-4</b>
A - ON	A - OFF	-	<b>6981ED242-6</b>
A - HOIST	A - LOWER	-	<b>6981ED242-7</b>
<b>Three Element Station</b>			
C - START	C - STOP	C - EMERG RUN	<b>6981ED243-1</b>
A - START	B - STOP	A - EMERG RUN	<b>6981ED243-4</b>
D3 - POWER ON	C - START	C - STOP	<b>6981ED243-5</b>
E2 - MOTOR RUNNING	8E - START/STOP	C - EMERG RUN	<b>6981ED243-6</b>

<sup>①</sup> For Description of Element Identification Codes, see table below.

### Element Symbol Identification

Pushbuttons	Indicating Lights <sup>②</sup>	Indicating Lights Lens Color (Suffix Number to Base Light)
A - 2ND Contact Pushbutton	D - 110V, 60 Hz Indicating Light	1 - Red Lens
B - 2NC Contact Pushbutton	E - 440V, 60 Hz Indicating Light	2 - Green Lens
C - 1 NO-I NC Contact Pushbutton	F - 24V DC Indicating Light	3 - Amber Lens
	G - 10V DC Indicating Light	4 - Blue Lens
	H - 48V DC Indicating Light	5 - White Lens

<sup>②</sup> Requires Suffix Number to designate lens color. Example: D1-110V, 60 Hz indicating light with red lens.



# Type 6981 "Emergency Stop" Pushbutton Stations



## Specifications

- MIL-SPEC ..... MIL-DTL-2212
- Enclosure ..... Watertight or Explosion-Proof
- Duty ..... Continuous
- Operation ..... Manual
- Ambient temp ..... 50°C
- Insulation ..... Class B

## Ratings

Inductive Rating	Maximum Amperes					
	AC 60 Hz			DC		
	110V	220V	440V	115V	230V	355V
Make	60	50	50	2	0.75	0.5
Break	6	5	5	2	0.75	0.5

## When ordering specify

- Complete catalog number

## Approximate Dimensions in Inches and Weight - Watertight

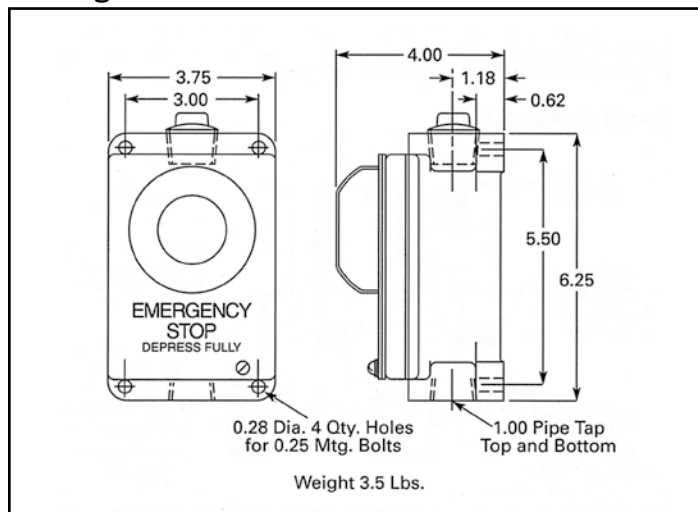

## Approximate Dimensions in Inches and Weight - Explosion-Proof

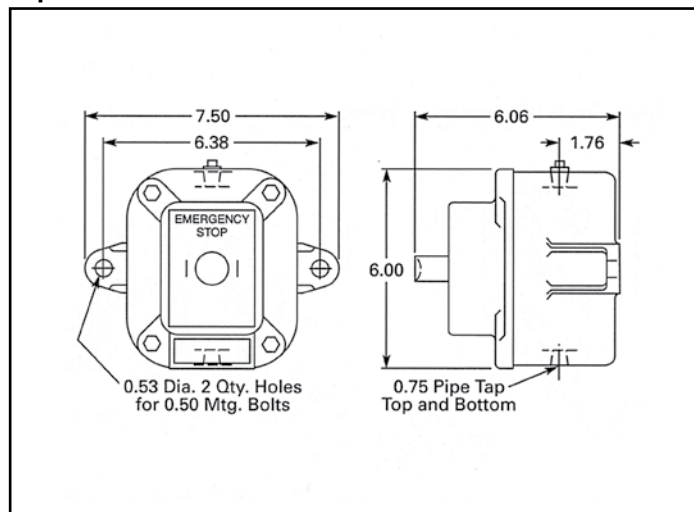

Catalog number	Pushbutton Contacts
----------------	---------------------

### Watertight Enclosure

6981ED236-1	2NO
6981ED236-2	2NC
6981ED236-3	1NO-1NC
6981ED236-4NM ①	2NO
6981ED236-5NM ①	2NC
6981ED236-6NM ①	1NO-1NC

① Non-magnetic construction.

Catalog number	Pushbutton Contacts
----------------	---------------------

### Explosion-Proof Enclosure ②

6981ED239-1	2NO
6981ED239-2	2NC
6981ED239-3	1NO-1NC

② Class 1, Group D, unless specifically defined otherwise.

# Type 6982-T5 Flush Mounting Drum Type Transfer or Selector Switch

## When ordering specify

- Type number – 6982-T5
- Voltage, AC or DC
- Number of fingers and circuit arrangements
- Number of positions
- Self-centering or no-self-centering
- Legend required
- Application

## Prices

Description	Type of Enclosure
<b>4 Finger (Max.) – Flush Mounting</b>	
2-, 3-, 4- or 5-Position	Open
<b>7 Finger (Max.) – Flush Mounting</b>	
2-, 3-, 4- or 5-Position	Open

## Approximate Dimensions in Inches

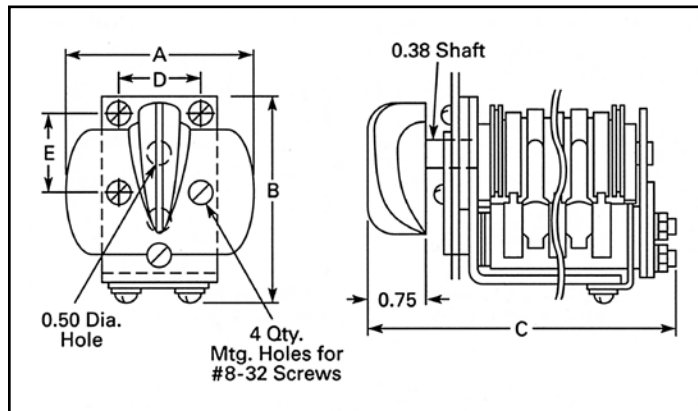

## Open Type

Type	Dimensions in Inches					Weight Lbs.
	Wide	High	Deep	Mounting		
	A	B	C	D	E	
4 Finger	2.5	2.875	5.19	1.06	1.06	0.75
7 Finger	2.5	2.875	6.875	1.06	1.06	1.5

## Specifications

- MIL-SPEC .....MIL-DTL-2212
- Enclosure .....Open types for watertight mounting
- Operation .....Manual, self-centering and non-self-centering types
- Type .....6982-T5 – 2-, 3-, 4- or 5- position, including OFF position
- Function .....Pilot circuit transfer or selector switch
- Duty .....Continuous
- Ambient temp .....50°C
- Insulation .....Class B

## Ratings – Pilot Circuits Only

Inductive Rating	Maximum Amperes					
	AC 60 Hz			DC		
	110V	220V	440V	115V	230V	250V <sup>①</sup>
Make	40	25	12	2	2	2
Break	4	2	1	1.5	0.75	0.2
Carry (cont.)	15	15	15	15	15	15

<sup>①</sup> Nominal submarine voltage (355V maximum)

## Contact Arrangement ② ③

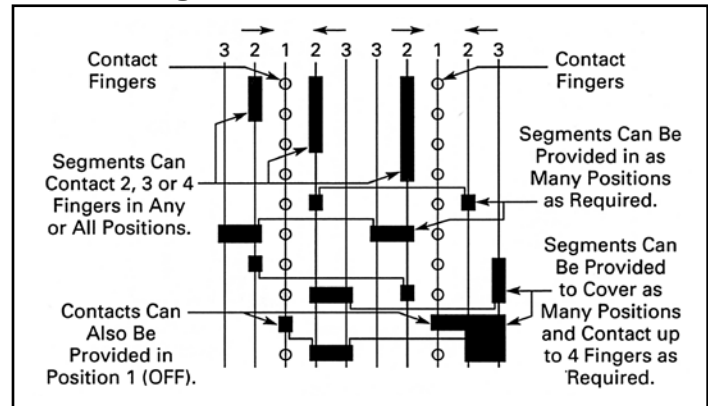

② A 10 Finger long device is shown to display capability. The maximum length available in a flush mount is 7 Fingers.

③ Diagram for 5-position reversing selector switch showing typical contact segment combinations which are available.

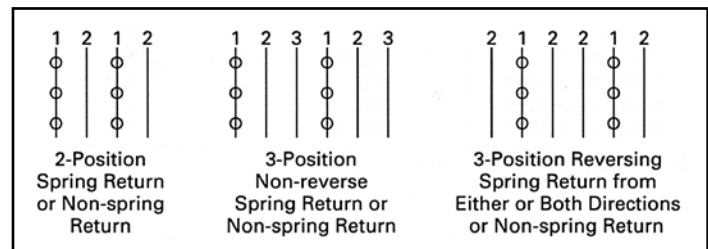

**4 Fingers Long** – Total 8 fingers (maximum). Can be supplied 2-, 3-, 4- or 5-position. Spring return can be supplied but unit is limited to 3 Fingers maximum length.

**7 Fingers Long** – Total 14 fingers (maximum). Can be supplied 2-, 3-, 4- or 5-position. Spring return can be supplied but unit is limited to 6 Fingers maximum length.

# Type 6982-T5 Drum Type Transfer or Selector Switch



### When ordering specify

- Type number – 6982-T5
- Voltage, AC or DC
- Number of fingers and circuit arrangements
- Number of positions
- Self-centering or non-self-centering
- Type of enclosure
- Application and legends required
- Type of handle (counterbalanced lever, round knob or teardrop knob)
- Bulkhead or surface mounting

### Specifications

- MIL-SPEC .....MIL-DTL-2212
- Enclosure .....Watertight or dripproof
- Operation .....Manual, self-centering and non-self-centering types
- Type .....6982-T5 – 2-, 3-, 4- or 5-position, including OFF position
- Function .....Pilot circuit transfer or selector switch
- Duty .....Continuous
- Ambient temp .....50°C
- Insulation .....Class B

### Ratings – Pilot Circuits Only

Inductive Rating	Maximum Amperes				
	AC 60 Hz		DC		
	110V	440V	115V	230V	250V <sup>①</sup>
Make	40	12	2	2	2
Break	4	1	1.5	0.75	0.2
Carry (cont.)	15	15	15	15	15

<sup>①</sup> Nominal submarine voltage (355V maximum)

### Contact Arrangement <sup>②</sup>

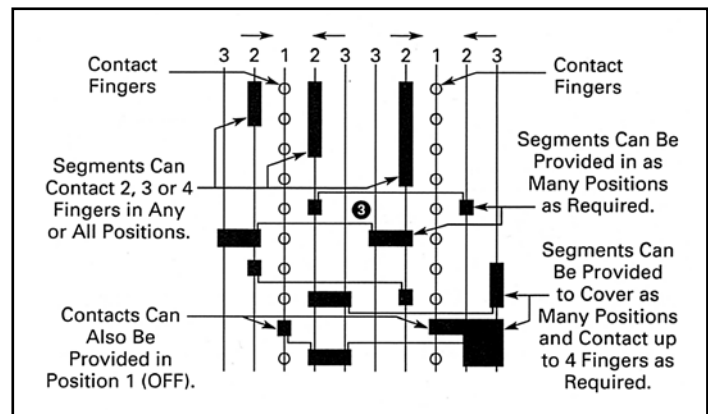

<sup>②</sup> Diagram for 5-position reversing selector switch showing typical contact segment combinations which are available.

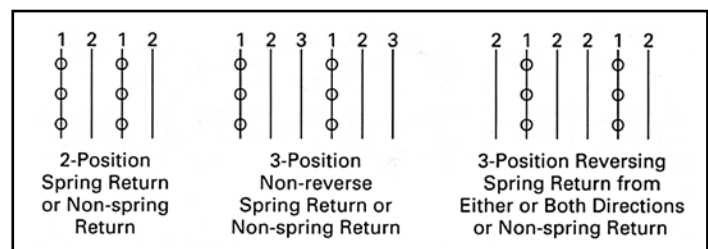

**7 Fingers Long** – Total 14 fingers (maximum). Can be supplied 2-, 3-, 4- or 5-position. Spring return can be supplied but unit is limited to 6 Fingers maximum length.

**10 Fingers Long** – Total 20 fingers (maximum). Can be supplied 2-, 3-, 4- or 5-position. Spring return can be supplied but unit is limited to 9 Fingers maximum length.

# Type 6982-T5 Drum Type Transfer or Selector Switch



## Master Transfer Switches – Types T8 and T5

Type	Description	Type of Enclosure
------	-------------	-------------------

### Cam Type Masters ①

6982T8	Surface or Pedestal Mounting Two-Speed Reversing	Watertight
--------	---	------------

### Optional Features – Cam Type

	ON/OFF or ON/OFF/EMERG. RUN Selector Switch	
--	---	--

### Drum Type Pilot Circuit Transfer Switches

6982T5	2-, 3-, 4-, or 5-position – 7 fingers maximum	Dripproof
6982T5	2-, 3-, 4-, or 5-position – 10 fingers maximum	Dripproof
6982T5	2-, 3-, 4-, or 5-position – 7 fingers maximum	Watertight

① Non-closing on Hi-shock

## Approximate Dimensions in Inches and Weights – Watertight Type T5

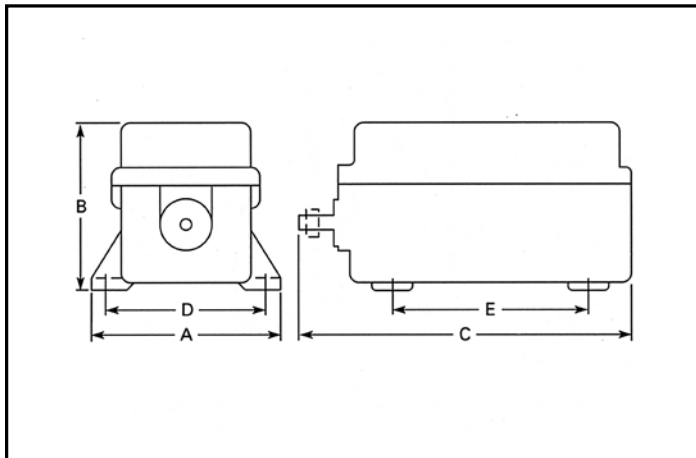

Type	Dimensions in Inches					Weight Lbs.
	Wide A	High B	Deep C	Mounting		
				D	E	
7 Finger	5	4.8	9.12	4.25	5.5	17.5

## Approximate Dimensions in Inches and Weights – Dripproof Type T5

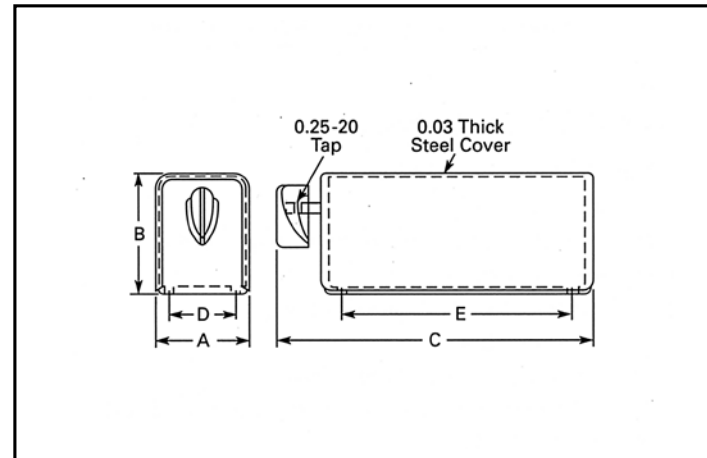

Type	Dimensions in Inches					Weight Lbs.
	Wide A	High B	Deep C	Mounting		
				D	E	
7 Finger	2.38	3.25	8.13	1.75	5.88	1.5
10 Finger	2.38	3.25	9.88	1.75	7.88	2.25

# Type 6982-T8 Cam Type Master Switch

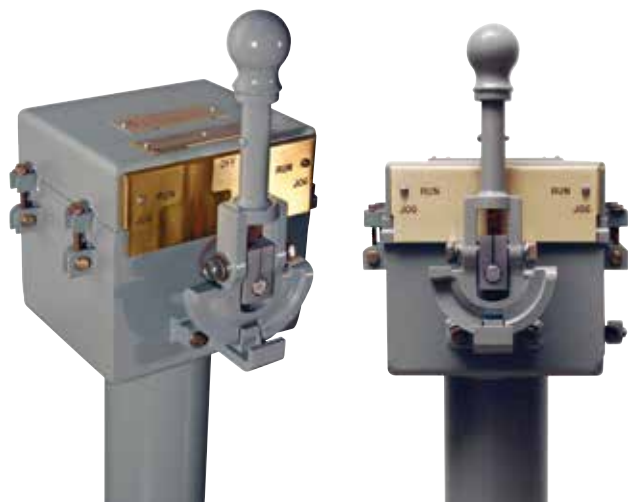

### When ordering specify

- Type number – 6982-T8
- Voltage, AC or DC
- Circuit arrangement
- Self-centering or non-self-centering
- Applications and legends
- Non-plugging or counterbalanced lever

### Specifications

- MIL-SPEC ..... MIL-DTL-2212  
Master switch contacts are non-closing on Class HI-Shock. Contacts may momentarily bounce open on Class HI-Shock.
- Enclosure ..... Watertight
- Operation ..... Manual, self-centering and non-self-centering types
- Location ..... Remote
- Type ..... 2-speed reversing (6 circuits)
- Duty ..... Continuous
- Ambient temp ..... 50°C
- Insulation ..... Class B

### Ratings – Pilot Circuits Only

Inductive Rating	Maximum Amperes			
	AC 60 Hz		DC	
	110V	440V	115V	230V
Make	40	10	3	1.5
Break	10	2.5	3	1.5
Carry (cont.)	10	10	10	10

### When Ordering Renewal Parts –

For a master switch in service, be sure to give nameplate data and description of parts required.

### Approximate Dimensions in Inches and Weights

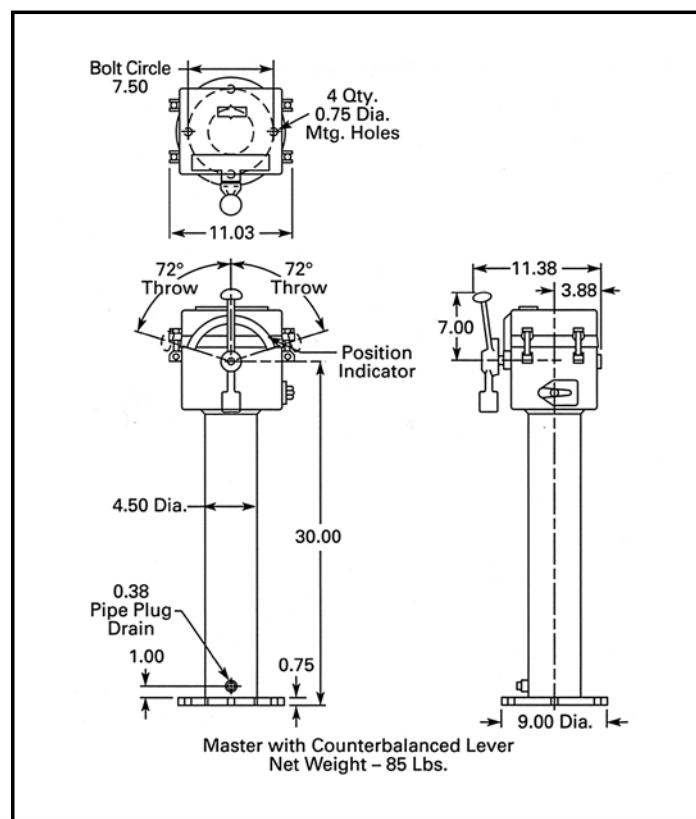
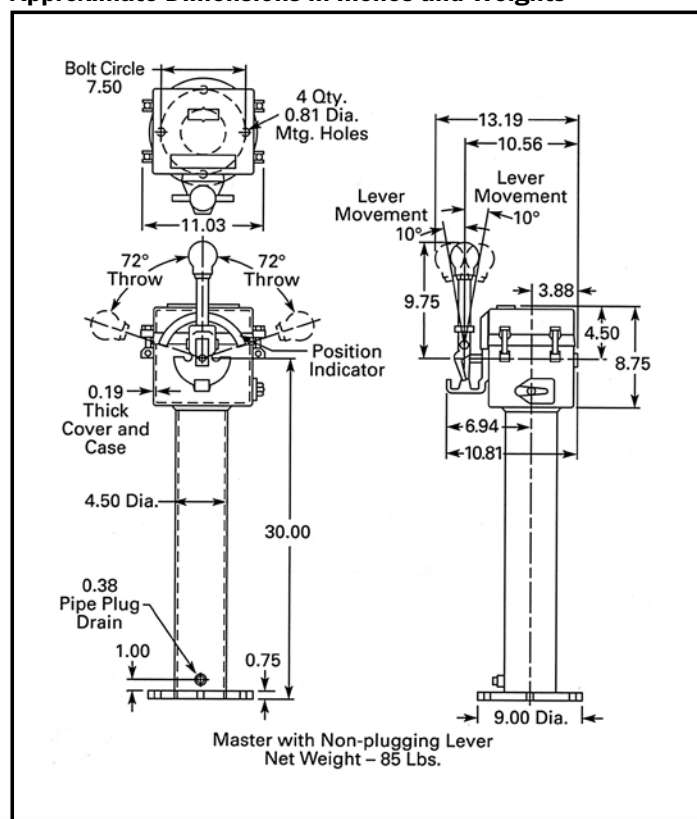

# Type 6982-T9 Pedestal Mounted Cam Type Master Switch

## When ordering specify

- Type number – 6982-T9
- Voltage, AC or DC
- Circuit Arrangement
- Application and legends
- Non-plugging or counterbalanced lever

## When Ordering Renewal Parts –

For a master switch in service, be sure to give nameplate data and description of parts required.

## Specifications

- MIL-SPEC .....MIL-DTL-2212  
Master switch contacts are non-closing on Class HI-Shock. Contact may momentarily bounce open on Class HI-Shock.
- Enclosure .....Watertight
- Operation .....Manual, self-centering and non-self-centering types
- Location .....Remote
- Type .....Cam Type – 5 positions each direction
- Duty .....Continuous
- Ambient temp .....50°C

## Approximate Dimensions in Inches and Weight

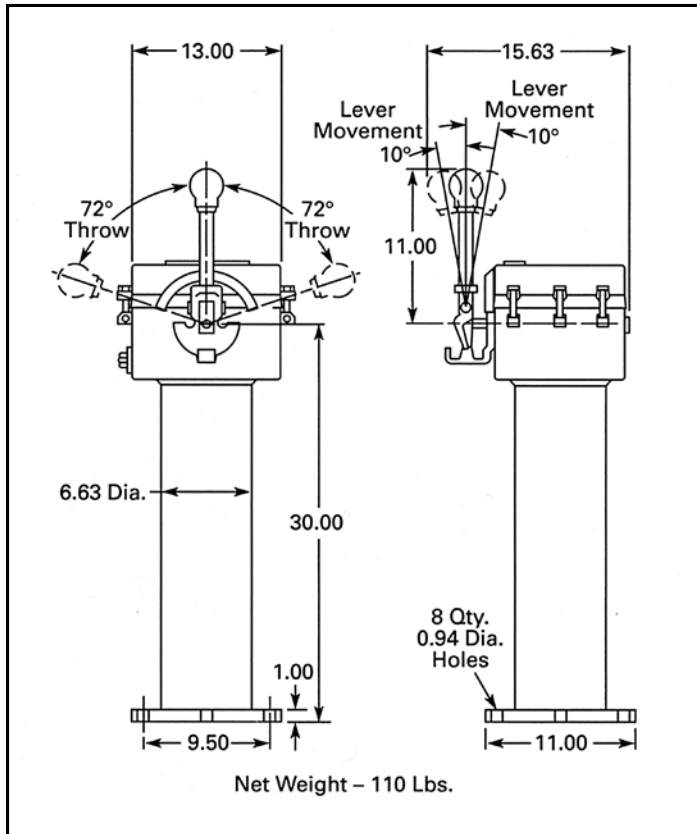

## Ratings – Pilot Circuits Only

Inductive Rating	Maximum Amperes			
	AC 60 Hz		DC	
	110V	440V	115V	230V
Make	40	10	3	1.5
Break	10	2.5	3	1.5
Carry (cont.)	10	10	10	10

# Type 6984NL Snap Action Limit Switches



Counterbalanced Roller Lever

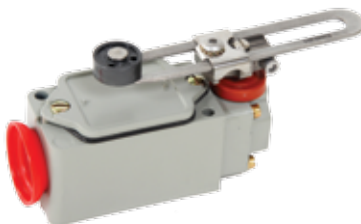

Adjustable Roller Lever

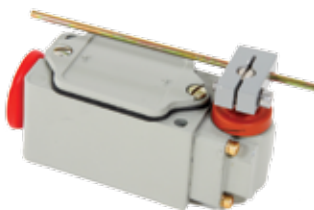

Adjustable Rod Actuator



Top Pushbutton Roller

## When ordering specify

- Catalog number
- Voltage
- Type of operating head
- For roller lever, adjustable lever or adjustable rod, specify if bypass is required in either direction of operation.

## Specifications

- MIL-SPEC .....MIL-DTL-2212
- Enclosure .....Watertight, zinc alloy die casting with corrosion resistant finish
- Type .....Snap action precision type, single-pole double-throw (NO-NC), or double-pole single-throw (2NO-2NC)
- Operation .....5 types of operating heads available; in addition to four-position, 90° operating head rotation, all rotary lever type limit switches offer 360° lever adjustability. Spring return to normal.
- Duty .....Continuous
- Ambient temp .....50°C
- Insulation .....Navy molding material, removable as complete unit
- Weight .....1.25 Lbs.

## Ratings – Pilot Duty AC or DC

Contacts	Current Amperes	AC		DC		
		110V	440V	115V	230V	355V
NO-NC	Max. Inrush	40	10	-	-	-
	Max. Continuous	15	6	0.5	0.2	0.1
2NO or 2NC	Max. Inrush	17	4.5	-	-	-
	Max. Continuous	3	0.75	0.1	0.05	-

## Type NL

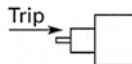
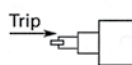
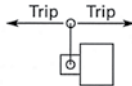
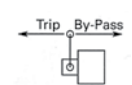
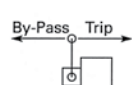
Description		1NO-1NC ③	2NO	2NC
Type of Operator	Function	Cat. No.	Cat. No.	Cat. No.
Pushbutton		<b>6984H42A</b>	<b>6984H79A</b>	<b>6984H80A</b>
Push Roller		<b>6984H43A</b>	<b>6984H81A</b>	<b>6984H82A</b>
Adjustable Rod Lever		<b>6984H50A</b>	<b>6984H95A</b>	<b>6984H98A</b>
Adjustable Roller Lever		<b>6984H47A</b>	<b>6984H89A</b>	<b>6984H92A</b>
1.5" Counterbalance Roller Lever ②		<b>6984H53A ②</b>	<b>6984H83A</b>	<b>6984H86A</b>
Adjustable Rod Lever		<b>6984H51A</b>	<b>6984H96A</b>	<b>6984H99A</b>
Adjustable Roller Lever		<b>6984H48A</b>	<b>6984H90A</b>	<b>6984H93A</b>
1.5" Counterbalance Roller Lever ②		<b>6984H54A ②</b>	<b>6984H84A</b>	<b>6984H87A</b>
Adjustable Rod Lever		<b>6984H52A</b>	<b>6984H97A</b>	<b>6984H100A</b>
Adjustable Roller Lever		<b>6984H49A</b>	<b>6984H91A</b>	<b>6984H94A</b>
1.5" Counterbalance Roller Lever ②		<b>6984H55A ②</b>	<b>6984H85A</b>	<b>6984H88A</b>

① These switches are electrically "HI-Shock." All others are mechanical "HI-Shock" only.  
 ② Switch with 2.5" counterbalance roller lever is available. Information and price based on application.  
 ③ Must be same polarity

# Type 6984NL Snap Action Limit Switches

Approximate Dimensions in Inches and Operating Data  
Without Operating Head

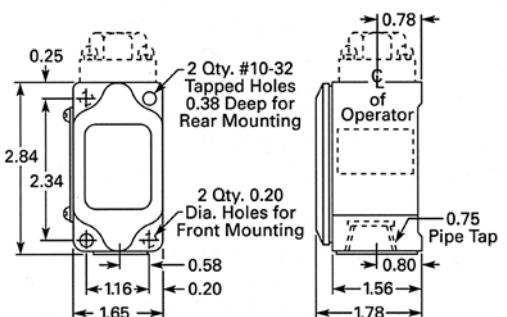

0.25  
2.84  
2.34  
2 Qty. #10-32 Tapped Holes 0.38 Deep for Rear Mounting  
2 Qty. 0.20 Dia. Holes for Front Mounting  
0.58  
1.16  
1.65  
0.78  
of Operator  
0.75 Pipe Tap  
0.80  
1.56  
1.78

Travel to Close Contacts .....	10°
Pounds Force to Trip @ 1.5" Radius .....	2
Total Travel.....	50°
Travel to Reset from Trip Point .....	4°

## Adjustable Rod Actuator

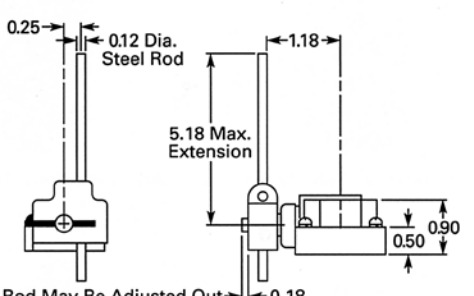

0.25  
0.12 Dia. Steel Rod  
1.18  
5.18 Max. Extension  
0.90  
0.50  
0.18  
Rod May Be Adjusted Out

Travel to Close Contacts .....	10°
Pounds Force to Trip @ 1.5" Radius .....	2
Total Travel.....	50°
Travel to Reset from Trip Point .....	4°

## Counterbalanced Roller Lever

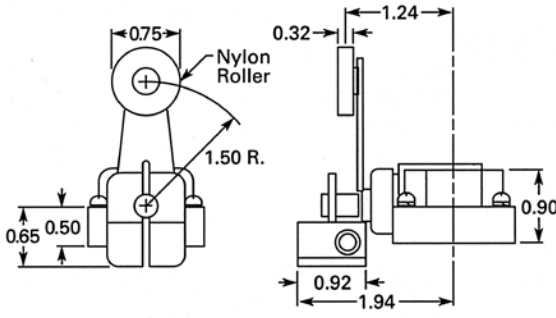

0.75  
Nylon Roller  
1.50 R.  
0.32  
1.24  
0.65  
0.50  
0.92  
1.94  
0.90

Travel to Close Contacts .....	10°
Pounds Force to Trip @ 1.5" Radius .....	2
Total Travel.....	50°
Travel to Reset from Trip Point .....	4°

## Top Pushbutton

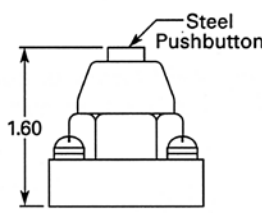

Steel Pushbutton  
1.60

Travel to Close Contacts .....	0.05"
Pounds Force to Trip Contacts .....	4.0
Total Travel.....	0.28"
Travel to Reset.....	0.02"

## Adjustable Roller Lever

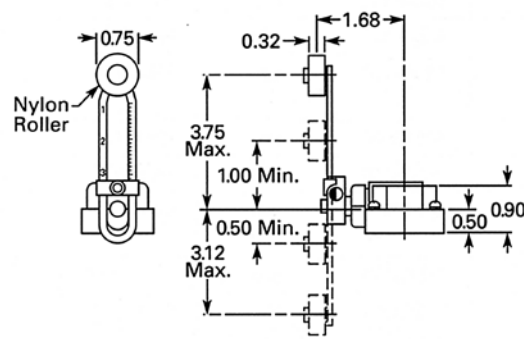

0.75  
Nylon Roller  
0.32  
1.68  
3.75 Max.  
1.00 Min.  
0.50 Min.  
3.12 Max.  
0.50  
0.90

Travel to Close Contacts .....	10°
Pounds Force to Trip @ 1.5" Radius .....	2
Total Travel.....	50°
Travel to Reset from Trip Point .....	4°

## Top Push Roller

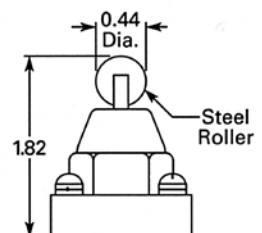

0.44 Dia.  
Steel Roller  
1.82

Travel to Close Contacts .....	0.04"
Pounds Force to Trip Contacts .....	4.0
Total Travel.....	0.28"
Travel to Reset.....	0.02"



# Type 6984NL X-W Explosion-Proof<sup>①</sup>/Watertight Limit Switches

## Specifications

- MIL-SPEC .....MIL-DTL-2212
- Enclosure .....Watertight (hose test) and explosion-proof <sup>①</sup>. Completely corrosion-proof switch. All metallic external parts are silicon bronze.
- Type .....Snap action precision type:  
NO-NC, 2NO or 2 NC
- Operation .....Top pushbutton, top push roller and roller lever types available. In addition to four-position, 90° operating head rotation, all rotary lever type limit switches offer 360° lever adjustability. Spring return to normal.
- Duty .....Continuous
- Ambient temp .....50°C

## Ratings – Pilot Duty AC or DC

Contacts	Current Amperes	AC		DC		
		110V	440V	115V	230V	355V
NO-NC	Max. Inrush	40	10	-	-	-
	Max. Continuous	15	6	0.5	0.2	0.1
2NO or 2NC	Max. Inrush	17	4.5	-	-	-
	Max. Continuous	3	0.75	0.1	0.05	-

## When ordering specify

- Catalog number

## Type NLXW Silicon Bronze Limit Switches

Contacts	Rotation	Operator Type <sup>②</sup> – Catalog number				Weight Lbs.
		Top Pushbutton	Top Roller	1.5" Counterbalanced Roller Lever	2.5" Counterbalanced Roller Lever	
NO-NC <sup>④</sup>	-	<b>6984ED64-21</b>	<b>6984ED64-24</b>	-	-	6.25
	CW and CCW	-	-	<b>6984ED64-27</b> <sup>③</sup>	<b>6984ED64-36</b> <sup>③</sup>	
	CCW	-	-	<b>6984ED64-28</b> <sup>③</sup>	<b>6984ED64-40</b> <sup>③</sup>	
	CW	-	-	<b>6984ED64-29</b> <sup>③</sup>	<b>6984ED64-41</b> <sup>③</sup>	
2NO	-	<b>6984ED64-22</b>	<b>6984ED64-25</b>	-	-	6.25
	CW and CCW	-	-	<b>6984ED64-30</b>	<b>6984ED64-37</b>	
	CCW	-	-	<b>6984ED64-31</b>	-	
	CW	-	-	<b>6984ED64-32</b>	-	
2NC	-	<b>6984ED64-23</b>	<b>6984ED64-26</b>	-	-	6.25
	CW and CCW	-	-	<b>6984ED64-33</b>	<b>6984ED64-38</b>	
	CCW	-	-	<b>6984ED64-34</b>	-	
	CW	-	-	<b>6984ED64-35</b>	-	

<sup>①</sup> Class I, Group D, unless specifically defined otherwise.

<sup>②</sup> For dimensions and operating characteristics, see dimension drawings on **Page 86**.

<sup>③</sup> Only these switches are electrically and mechanically "HI-Shock." All others are mechanically "HI-Shock" only.

<sup>④</sup> Both contacts must be the same polarity.

# Type 6984NLX-W Explosion-Proof<sup>1</sup> / Watertight Limit Switches

**Silicon Bronze**

## Approximate Dimensions in Inches and Operating Data

### Silicon Bronze Limit Switch without Operating Head

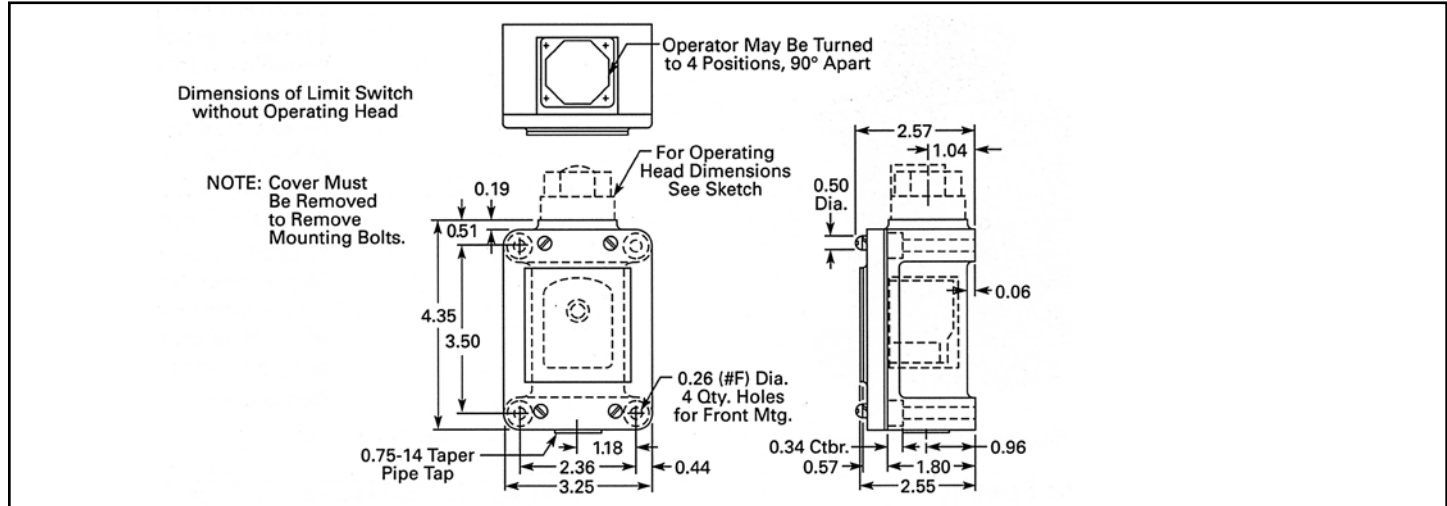

### 1.5" Counterbalanced Roller Lever with Nylon Roller

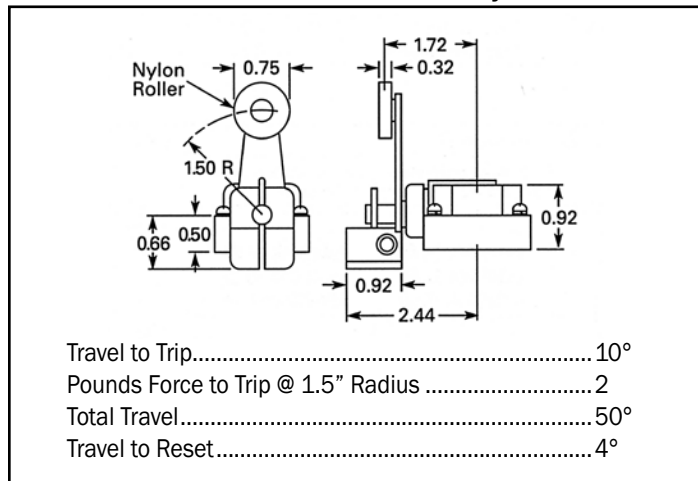

### 2.5" Counterbalanced Lever with Nylon Roller

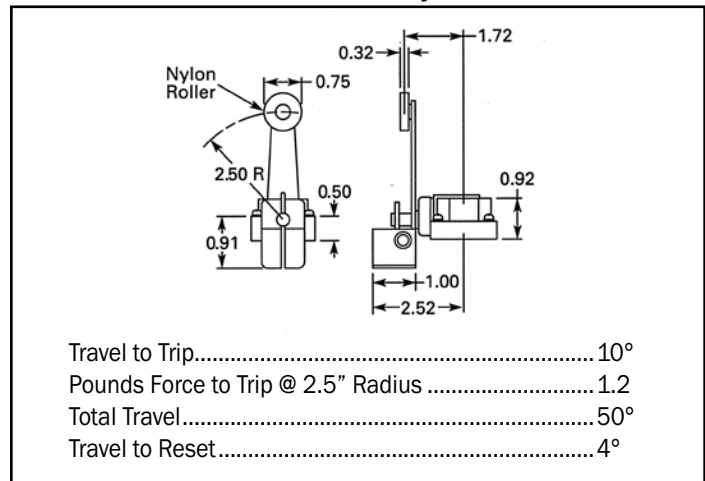

### Top Push Roller

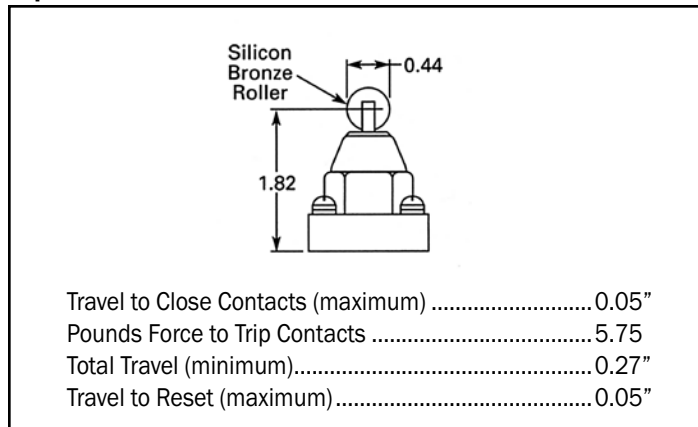

### Top Pushbutton

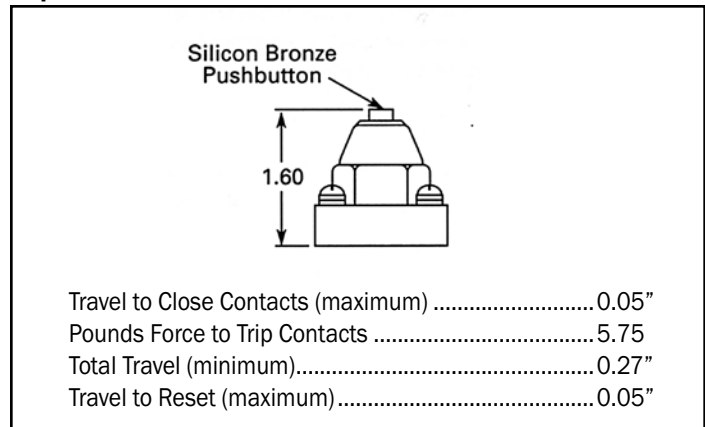

<sup>1</sup> Class I, Group D, unless Specifically defined otherwise.

**NOTE:** Dimensions are approximate and are not to be used for construction.

# Type 6984-T11 and T12 Snap Action Limit Switch

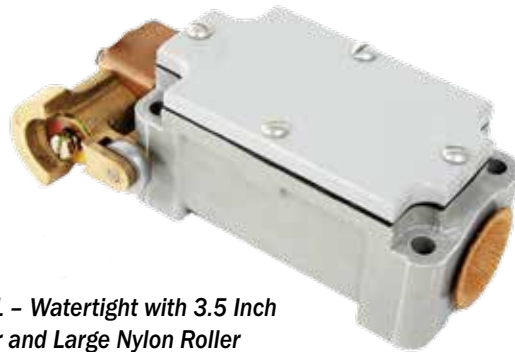

Type T11 – Watertight with 3.5 Inch Lever and Large Nylon Roller

## When ordering specify

- Catalog number
- Voltage
- Type of operating head
- For roller lever type operator, specify if bypass is required in either direction of operation.

## Arrangement of Contacts

### Type T11

Single-Pole, Double-Throw Switch – Normal Position

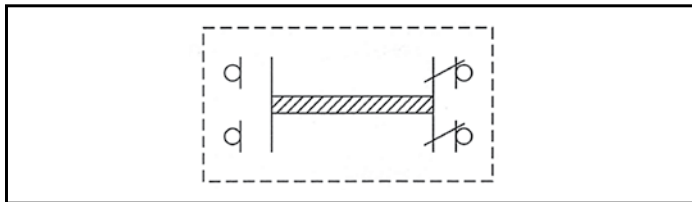

Normally open and normally closed contacts should be on the same side of the line.

### Type T12

Double-Pole, Double-Throw Switch – Normal Position

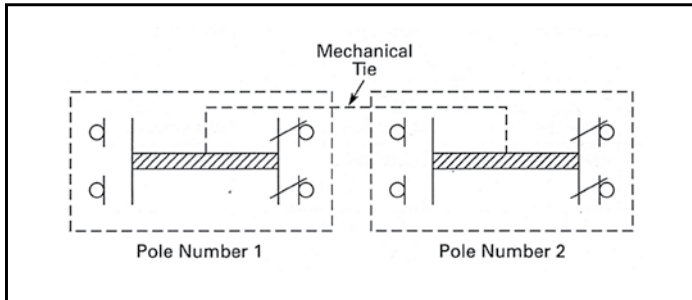

The poles can be used on opposite sides of the line. Normally open and normally closed contacts on each pole must be on the same side of the line.

## Specifications

- MIL-SPEC .....MIL-DTL-2212
- Enclosure .....Watertight or explosion-proof ❶
- Type .....Snap action limit switch
  - C-H Type T11 - Single-Pole, Double-Throw
  - C-H Type T12 - Double-Pole, Double-Throw
- Operation .....Three types of operating head available:
  - Roller lever operator
  - Push roller operator
  - Pushbutton operator
  - Spring return to normal position
- Duty .....Continuous
- Ambient temp .....50°C
- Insulation .....Class B

## Ratings – Pilot Circuits Only



Inductive Rating	Maximum Amperes					
	AC 60 Hertz			DC		
	110V	220V	440V	115V	230V	250V <sup>❷</sup>
Make	60	30	20	10	10	10
Break	6	3	1.5	2.2	1.1	0.5
Carry (Cont.)	10	10	10	10	10	10

❶ Class I, Group D, unless specifically defined otherwise.

❷ Nominal submarine voltage (355V maximum).

# Type 6984-T11 and T12 Snap Action Limit Switch

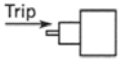
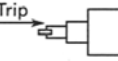
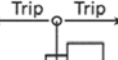
## Types T11 and T12 – Watertight or Explosion Proof ❶

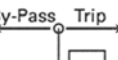
Description		Type T11 – 1N0-1NC		Type T12 – 2N0-2NC	
Type of Operator	Function	Watertight	Explosion-Proof ❶	Watertight	Explosion-Proof ❶
		Catalog number	Catalog number	Catalog number	Catalog number
Pushbutton		6984H5C	6984H21B	6984ED89-1	6984ED86-1
Push Roller		6984H6C	6984H22B	6984ED89-2	6984ED86-2
1.19" Long Roller Lever, Steel Roller		6984ED5-2	6984ED39-2	6984ED92-1	-
2.5" Long Roller Lever, Steel Roller		6984H27A	6984ED64-36	6984ED90-1	6984ED87-1
3.5" Long Roller Lever, Nylon Roller ❷		6984H36A	6984H33A	6984ED91-1	6984ED88-1
1.19" Long Roller Lever, Steel Roller		6984ED6-2	6984ED39	6984ED92-2	-
2.5" Long Roller Lever, Steel Roller		6984H28A	6984H25A	6984E90-2	6984ED87-3
3.5" Long Roller Lever, Nylon Roller ❷		6984H37A	6984H34A	6984ED91-2	6984ED88-2
1.19" Long Roller Lever, Steel Roller		6984ED7	-	6984ED92-3	-
2.5" Long Roller Lever, Steel Roller		6984H29A	6984H26A	6984ED90-3	6984ED87-4
3.5" Long Roller Lever, Nylon Roller ❷		6984H38A	6984H35A	6984ED91-3	6984ED88-3

❶ Class I, Group D, unless specifically defined otherwise.

❷ Nylon roller is 1.5" diameter.

# Type 6984-T11 and T12 Snap Action Limit Switches

## Approximate Dimensions in Inches and Weights – Watertight Enclosures

### Snap Action Limit Switch with Pushbutton Operator

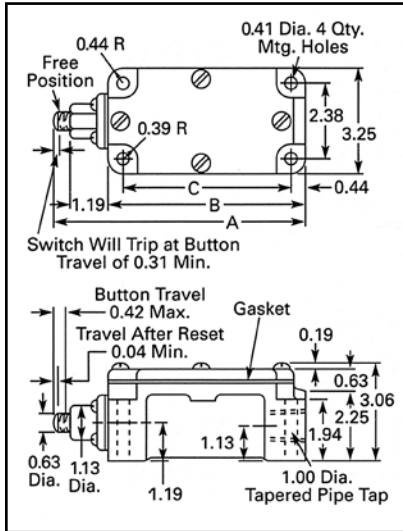

Type	Dimensions in Inches			Weight Lbs.
	A	B	C	
T11-Single-Pole, Double Throw	7.91	6.13	5.25	4
T12 - Double-Pole, Double Throw	11.03	9.25	8.38	5

### Snap Action Limit Switch with Roller Lever Operator, Clockwise and Counterclockwise Trip

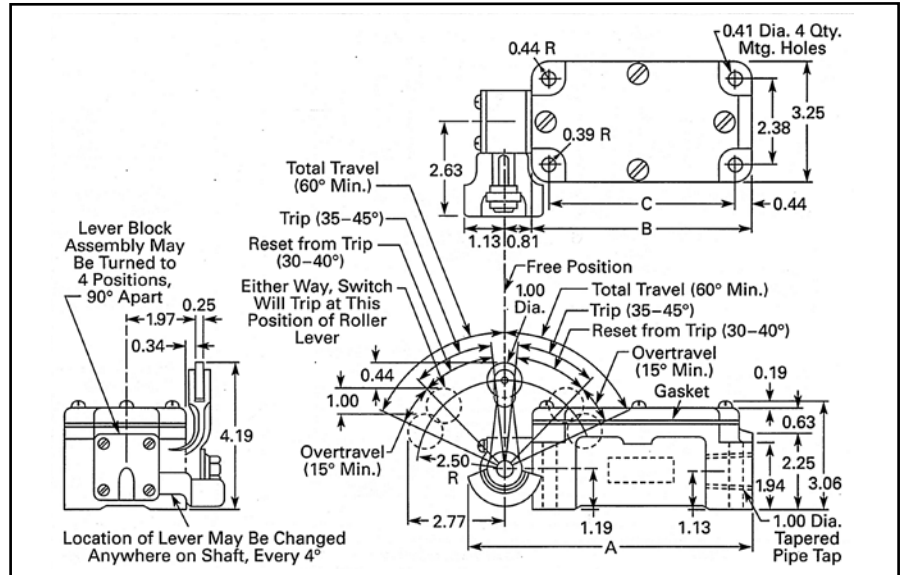

Type	Dimensions in Inches			Weight Lbs.
	A	B	C	
T11-Single-Pole, Double Throw	8	6.13	5.25	4
T12 - Double-Pole, Double Throw	11.25	9.25	8.38	5

### Snap Action Limit Switch with Push Roller Operator

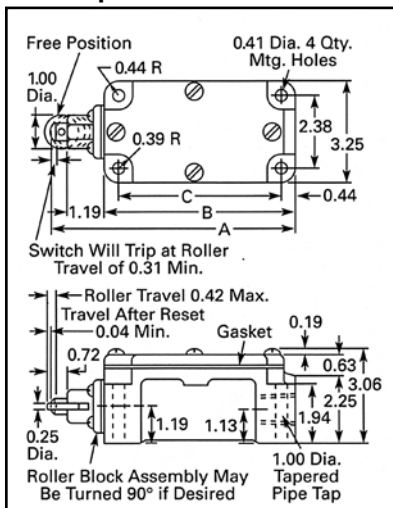

Type	Dimensions in Inches			Weight Lbs.
	A	B	C	
T11-Single-Pole, Double Throw	8.03	6.13	5.25	4
T12 - Double-Pole, Double Throw	11.16	9.25	8.38	5

### Snap Action Limit Switch with Roller Lever Operator, Clockwise Trip and Counterclockwise Bypass - or Counterclockwise Trip and Clockwise Bypass

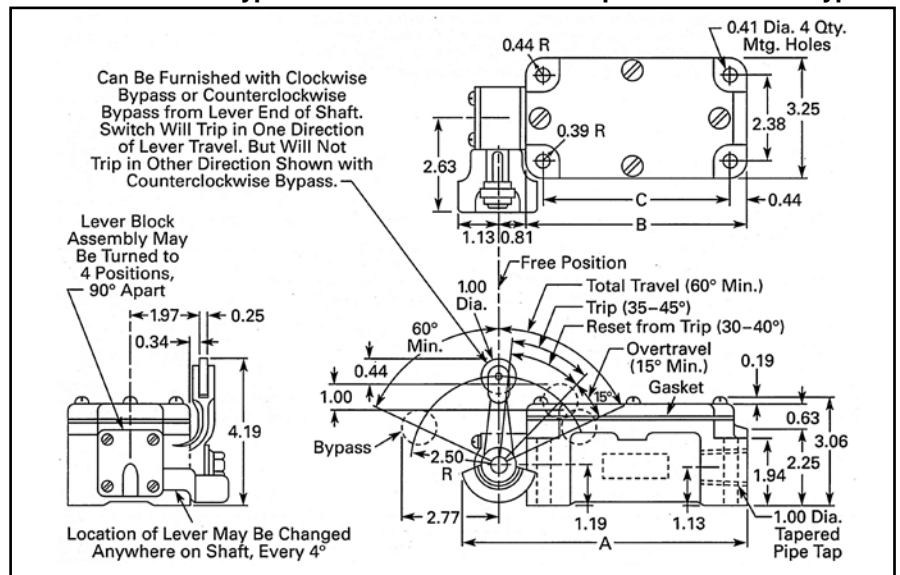

Type	Dimensions in Inches ①			Weight Lbs.
	A	B	C	
T11-Single-Pole, Double Throw	8.06	6.13	5.25	4
T12 - Double-Pole, Double Throw	11.19	9.25	8.38	5

① Nylon Roller is 1.5" diameter.

# Type 6984-T11 and T12 Snap Action Limit Switch

## Approximate Dimensions in Inches and Weights – Explosion-Proof Enclosures Ⓢ (Cast Brass)

### Snap Action Limit Switch with Pushbutton Operator

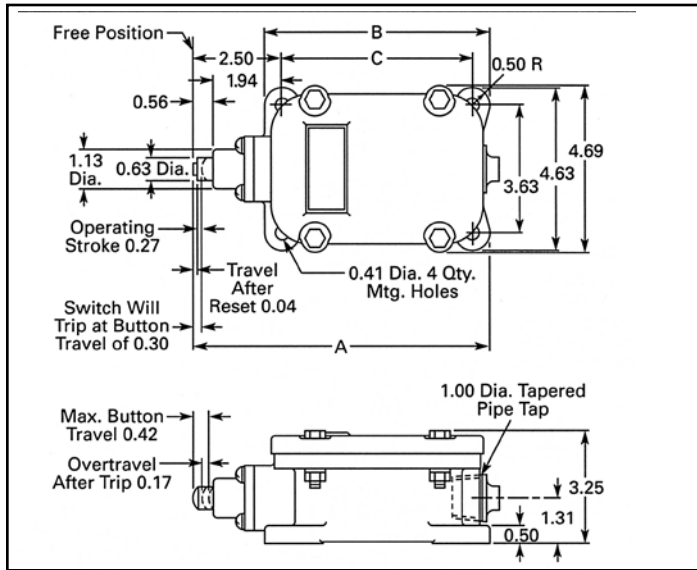

Type	Dimensions in Inches			Weight Lbs.
	A	B	C	
T11-Single-Pole, Double Throw	8.38	6.38	5.38	14
T12 - Double-Pole, Double Throw	11.5	9.5	8.5	20

### Snap Action Limit Switch with Push Roller Operator

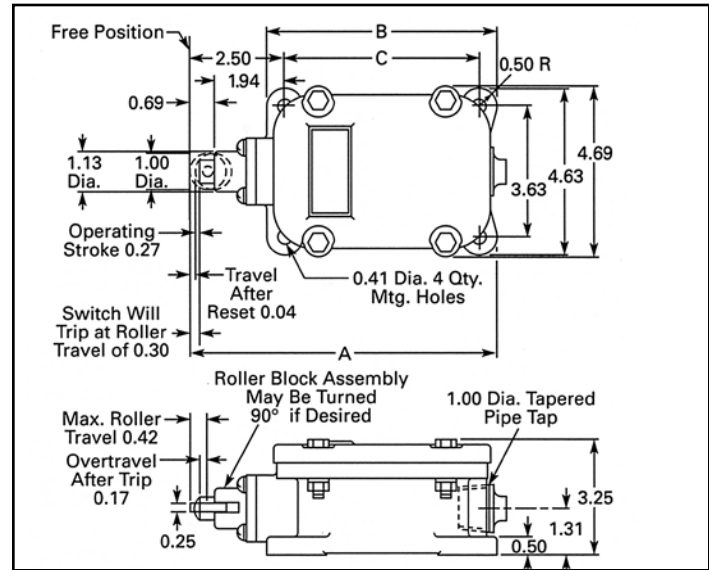

Type	Dimensions in Inches			Weight Lbs.
	A	B	C	
T11-Single-Pole, Double Throw	8.5	6.38	5.38	14
T12 - Double-Pole, Double Throw	11.63	9.5	8.5	20

### Snap Action Limit Switch with Roller Lever Operator

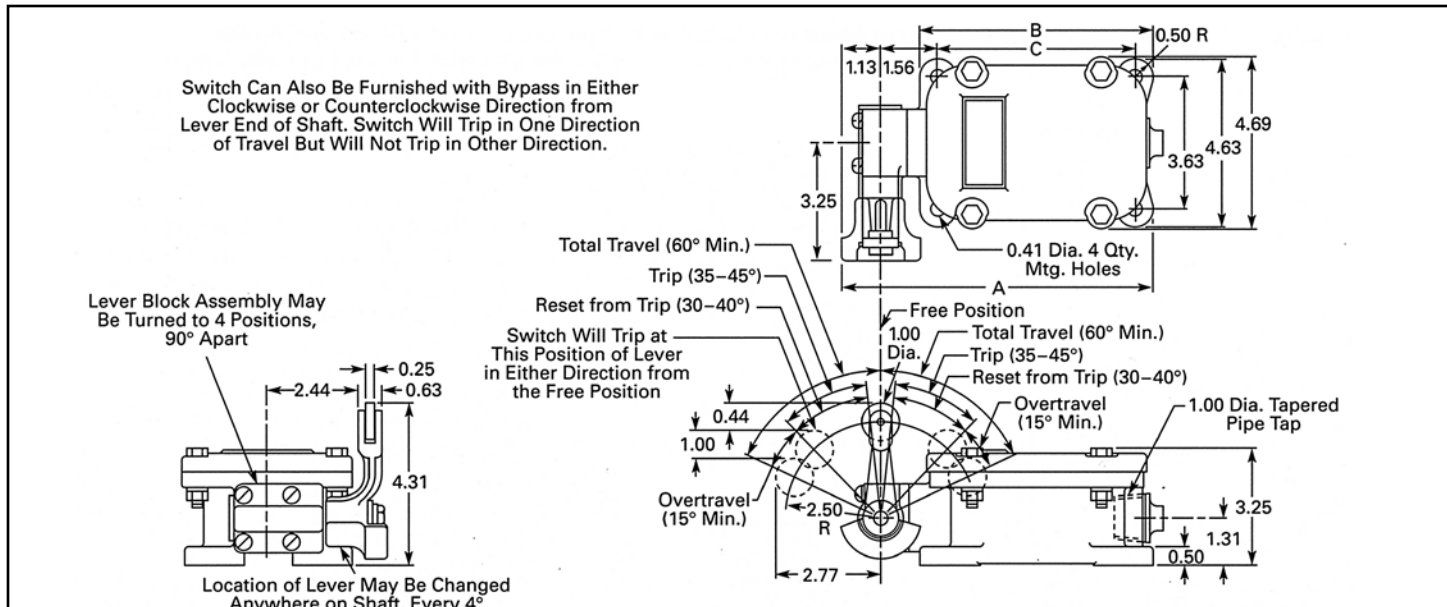

Type	Dimensions in Inches Ⓢ			Weight Lbs.
	A	B	C	
T11-Single-Pole, Double Throw	9	6.38	5.38	14
T12 - Double-Pole, Double Throw	11.69	9.5	8.5	20

Ⓢ Class I, Group D, unless specifically defined otherwise.

Ⓢ Nylon roller is 1.5" diameter.

# Type 6984 Geared Type Limit Switch



### When ordering specify

- Type number
- Voltage
- 2 contact or 4 contact
- Shaft speed
- Settings

### Geared Limit Switch - Watertight

Description	Catalog No.
Rotating Shaft - 2 Contact (A&B)	<b>6984H133A-NM</b>
Rotating Shaft - 4 Contact (A-D)	<b>6984ED84NM</b>

### Approximate Dimensions in Inches and Weights

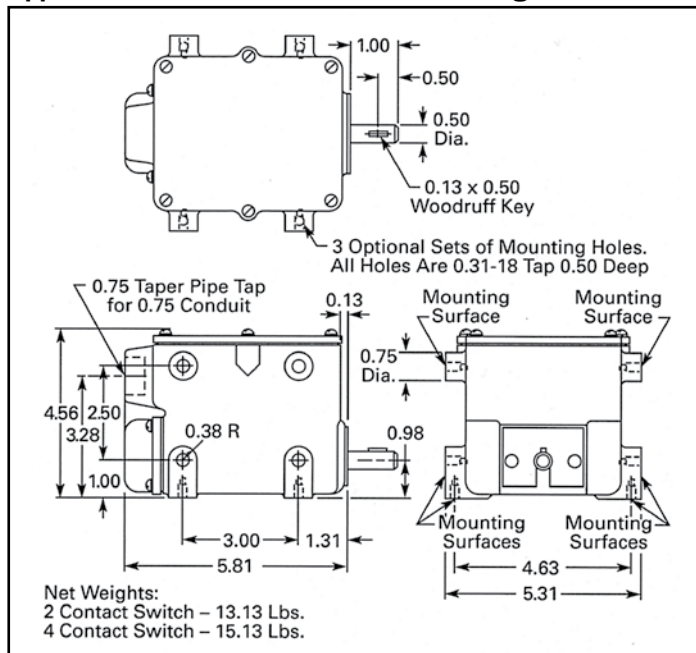

### Specifications

- MIL-SPEC ..... MIL-DTL-2212  
Contact may open or close momentarily on Class HI-Shock
- Enclosure ..... Watertight - brass case and cover
- Type ..... Geared Type, 2 contact or 4 contact
- Operation ..... Shaft driven, tripping points are adjustable between 1/2 and 100 turns of operating shaft in increments of 1/20th of a shaft turn. For shaft speeds of 600 rpm (max.), 10 rpm (min.)
- Duty ..... Continuous
- Ambient temp ..... 50°C
- Insulation ..... Class B

### Operation

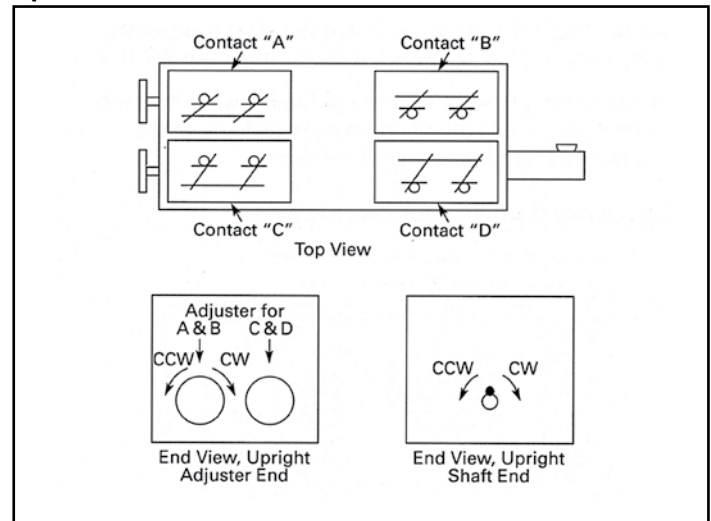

All contacts are closed between limits, the switch construction is such that contact "A" and "D" are normally open before they are mounted in the switch, and contacts "B" and "C" are normally closed before mounting in switch.

Contacts "A" and "C" are opened by clockwise rotation of the adjuster, and clockwise rotation of the shaft. Contact "A" and "C" are set by driving the machine to its end of travel in the direction that turns the adjuster clockwise, and then opening the contacts with the adjuster.

Contacts "B" and "D" are opened by counterclockwise rotation of the adjuster, and the counterclockwise rotation of the shaft. Contacts "B" and "D" are set by driving the machine to its end of travel in the direction that turns the adjuster counterclockwise, and then opening the contacts with the adjuster.

One turn of the adjuster corresponds to 1-1/3 turns of the main shaft.

# Type 6991 Overtemperature Monitor

## When ordering specify

- Catalog number of Overtemperature Monitor
- Resistance value of installed thermistors

## Type 6991 Overtemperature Monitor

Description	Catalog No.
Overtemperature Monitor	<b>6991ED25</b>

## General

The Overtemperature Monitor measures the individual resistance of up to three thermistors which are attached to or imbedded in the motor windings. When one or more of the thermistors reaches its trip temperature (a resistance of 450 ohms), a control circuit relay (not supplied) is de-energized. The contacts of the control relay (not supplied) are wired in series with the motor starter magnet coil and drop out the starter when the relay opens. This disconnects the motor from the line.

The Overtemperature Monitor is “failsafe” in that the control relay coil will be de-energized if any of the thermistors open circuit or short out.

## Specifications

- MIL-SPEC ..... MIL-E-917 and MIL-S-901
- Duty ..... Continuous
- Ambient temp ..... 50°C
- Rating ..... 110V AC pilot duty

Three thermistors with the following characteristics are required:

- Type ..... Negative Temperature Coefficient
- Max. resistance ..... 4000 ohms at 20°C
- “Trip” resistance ..... 450 ohms at desired “Trip” temperature

## NEMA Insulation Classes

Motor Insulation Class	Trip Temperatures
A	100° C
B	130° C
F	155° C
H	180° C

## Approximate Dimensions in Inches and Weights

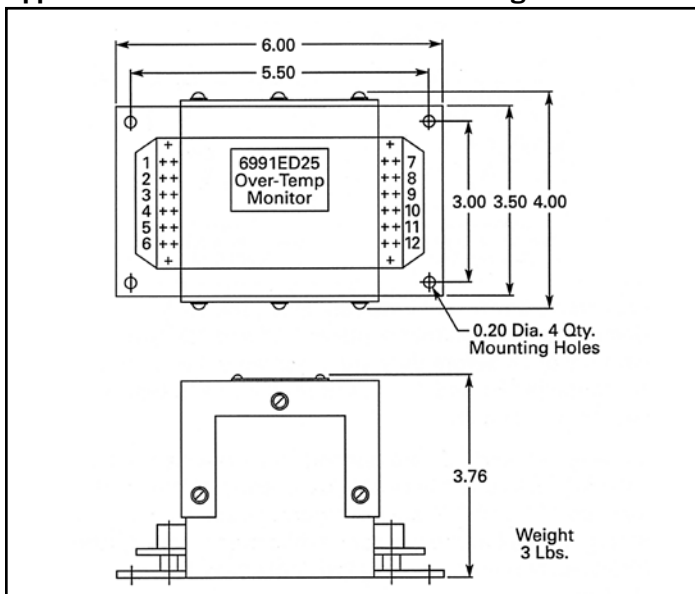

Catalog No. 6991ED25 supersedes and is interchangeable with Overtemperature Monitor Catalog No. 6999ED207C2.



# Type 6999 Overspeed Trip Drive

## When ordering specify

- Catalog number

## Type 6999 Overspeed Trip Device

Description	Tachometer Voltage	Catalog number
Overspeed Trip Device	0 - 40V	<b>6999ED203A4</b>
	0 - 60V	<b>6999ED203A5</b>

## General

The Overspeed Trip Device is designed to prevent overspeeding on DC driven M-G sets, centrifugal pumps, etc., by measuring tachometer voltage of the driven machine and stopping the motor at a predetermined voltage. Stopping is accomplished by de-energizing the coil of a DC control relay (not included), which then opens the main motor controller contactor.

## Specifications

- MIL-SPEC..... MIL-E-917 and MIL-S-901
- Duty ..... Continuous
- Ambient temp ..... 50°C
- Repair parts ..... Complete unit is supplied
- Ratings ..... Tachometer input 0-40V or 0-60V AC. Maximum voltage on terminals 1 through 6, 100V DC. Maximum application voltage with control relay, 250V DC nominal (180V - 355V submarine)

## Typical Wiring Diagram

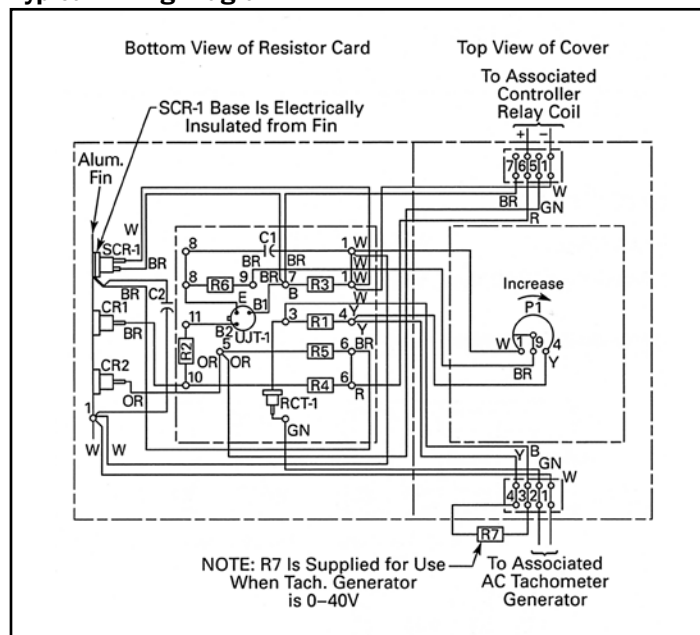

## Approximate Dimensions in Inches and Weights

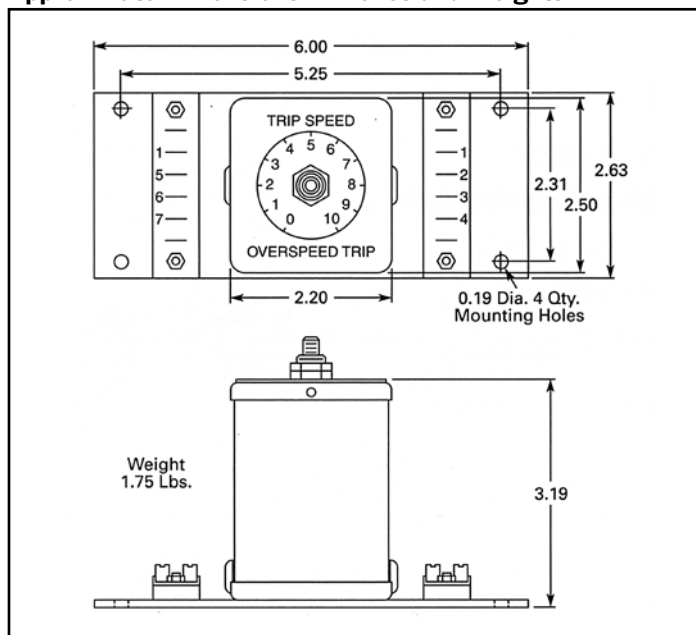

# Navy Control Circuit Wiring Terminal Boards / Fuse Blocks

## Terminal Boards

### When ordering specify

- Catalog number

### Terminal Boards

Tie Points	Dimensions In Inches		Part Number
	A	B	
4	3.25	2.88	80-958-4
8	5.75	5.38	80-958-5
12	8.25	7.88	80-958-6

## Specifications

- MIL-SPEC ..... MIL-DTL-2212
- Ratings ..... 440V AC, 30A continuous

### Approximate Dimensions in Inches

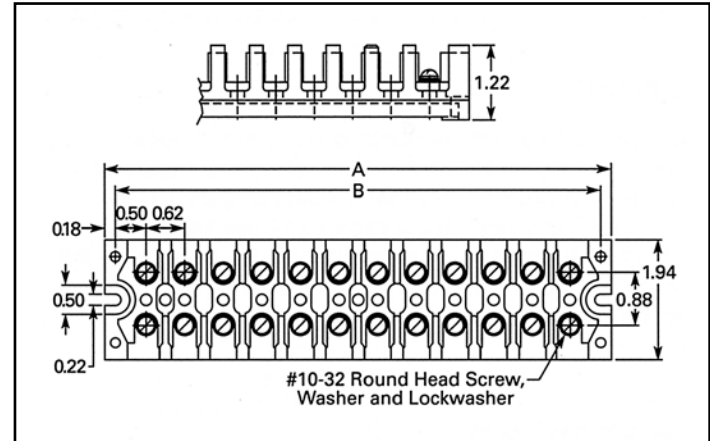

## Fuse Blocks

### When ordering specify

- Catalog number

### Terminal Boards

Fuse Type	Part Number
F60 (MIL-F-15160/60)	44-1804A
F61 (MIL-F-15160/61)	44-647-5

## Specifications

- MIL-SPEC ..... MIL-DTL-2212
- Maximum Ratings ..... 500V AC, 30A continuous

### Approximate Dimensions in Inches

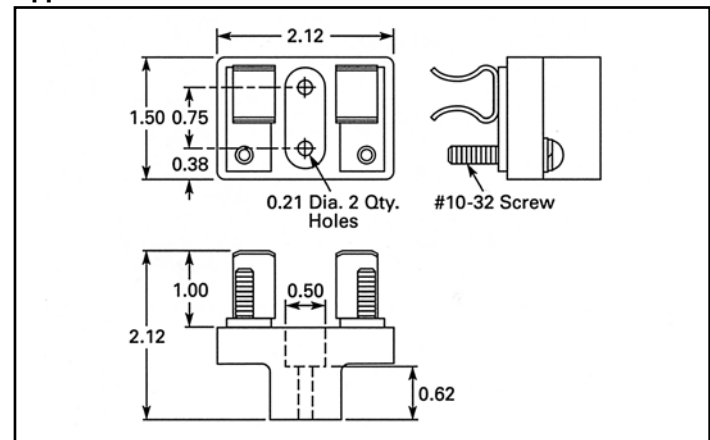

# Navy Power Terminal Blocks 100, 150 and 300 Amperes

## When ordering specify

- Catalog number

## Specifications

- MIL-SPEC.....MIL-DTL-2212
- Maximum ratings.....600V

## Power Terminal Blocks

Ampere Rating	Tie Points	Part Number
100	2	<b>81-7712</b>
100	4	<b>81-7712-2</b>
150	2	<b>81-7712-5</b>
150	4	<b>81-7712-6</b>
300	2	<b>81-7712-3</b>
300	3	<b>81-7712-4</b>

## Basic Block Dimensions in Inches

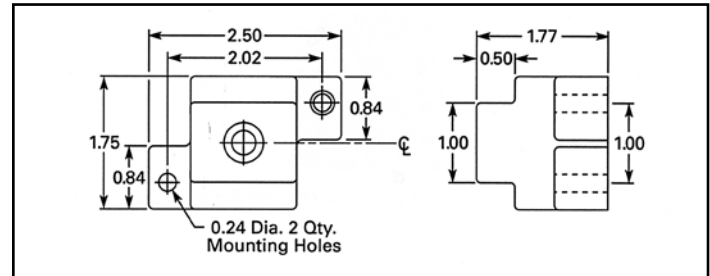

## Terminal Arrangements, Approximate Dimensions in Inches

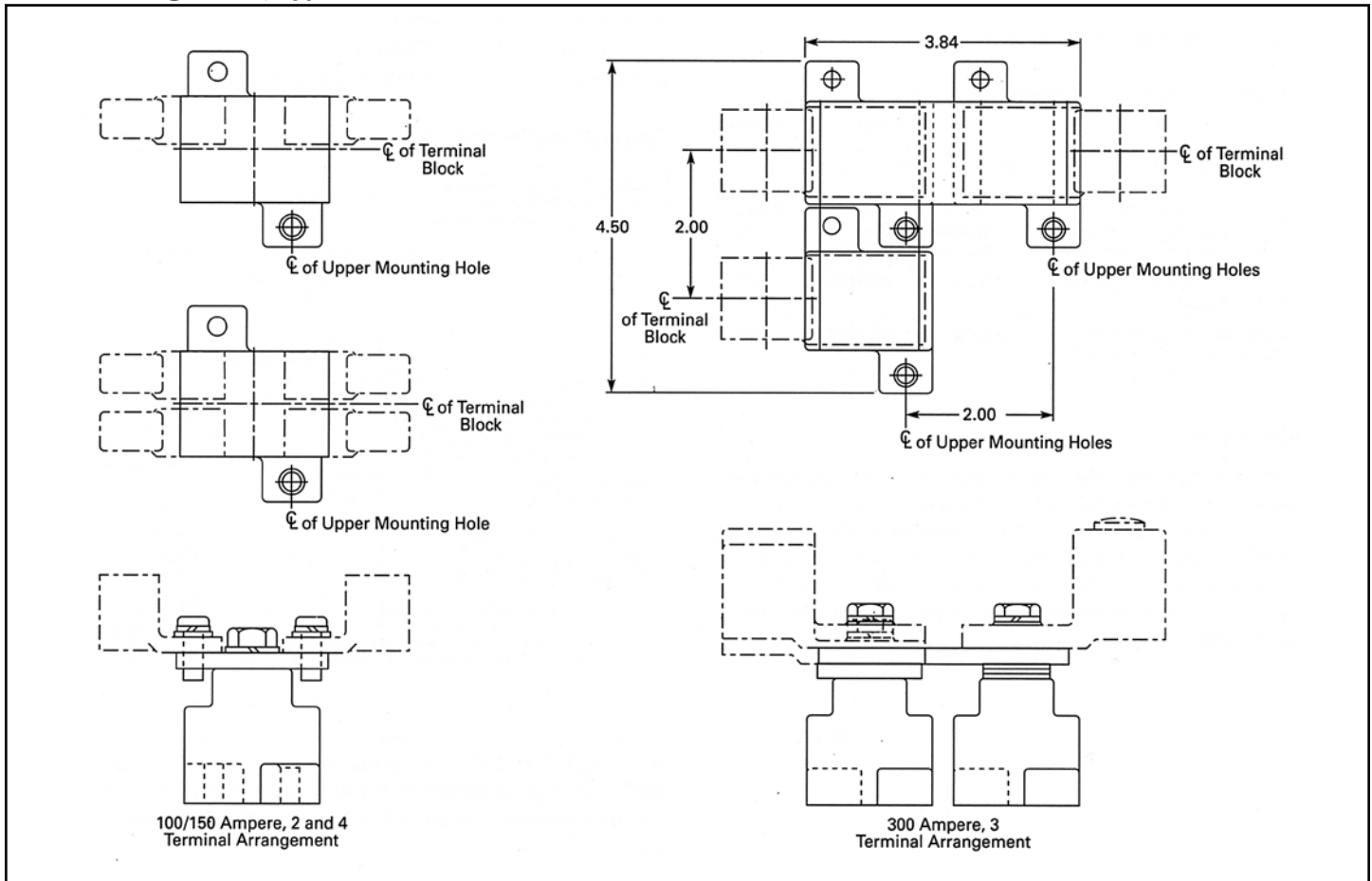



## POWER SOLUTIONS

### The Solution Leader - 100W - 200kW

DRS Power Solutions is a proven leader in the design, development and manufacturer of high reliability power generation and power conversion equipment from 100W to 200kW. Our combined capabilities blend the respected abilities of DRS Pivotal Power, DRS Fermont and DRS Universal Power Systems, providing an unmatched customer relationship commitment to fully understanding and providing your power requirements.

With over two decades of customer satisfaction and success, DRS Power Solutions delivers products to Navy operations world-wide, consistently exceeding expectations and bolstering our reputation for high reliability in power conversion equipment including UPS systems, rectifiers, vehicle starters, battery chargers and frequency converters. Units are available with hard mounting for bulkhead or deck, hard-mounted or isolated rack mounting, single- or three-phase ship power input and are all full MIL-SPEC qualified. We also offer affordable COTS systems.

In-house tests include environmental screening, EMI/EMC confidence and vibration.

### Engineered Center of Excellence

DRS Power Solutions has created an “Center of Excellence”, staffed by a dedicated and experienced engineering team for second-to-none capability and a thorough understanding of maritime needs.



## 0.8 KW DC UPS



**841-01**

Electrical Characteristics	
Input voltage	440VAC, 3-Phase, 60Hz conforming to Type 1 of MIL-STD-1399, Section 300 A
<b>Output</b>	
Voltage nominal	28 VDC
Voltage regulation	± 2%
Power rating	800W
Overload capacity	125% for 1 minute
Short circuit current	200% rated load current for 1 second
Maximum transient voltage for 50% load step	10%
Maximum transient voltage recovery time for 50% load step	100 ms
Ripple and noise	200 mV p-p
Efficiency at rated load	80% minimum
Remote signal communications	Multiple options available
Battery charging time	6 hours for 40% capacity to 80% capacity

Environmental Characteristics	
Operating temperature	0°C to 50°C / 32°F to 122°F
Storage temperature	-40°C to +70°C / -40°F to +158°F
Electromagnetic compatibility / Electromagnetic interference	MIL-STD-461D, CE101, CE102, CS101, CS114, CS116, RE101, RE102, RS101, RS103
Vibration	MIL-STD-167/1, Type I, 4-33Hz
Shock	MIL-S-901D, Grade A, Class I
Airborne noise	MIL-STD-740-1, Class A12

### General

DRS Pivotal Power's Uninterruptible Power Supply (UPS) systems are intended for use on board naval combat ships to power critical command, control, communications and navigation equipment.

### Features

- Mean Time Between Failures (MTBF) – 40,000 hours
- Isolation switches for input, output and battery
- SNMP communications and control options
- Draw-out sub-assemblies and printed wiring boards
- Built-In Test (BIT) capability
- On-line maintenance of batteries and battery charger
- 841-01 offers 30 minutes of backup\*

\* Battery enclosures are sold separately

Reliability and Maintainability	
Mean time between failures (MTBF)	40,000 hours
Mean time to repair	20 minutes
Maximum time to repair	45 minutes

Physical Characteristics (Please refer to the power unit interface control drawing for detailed dimensions)		
Enclosure protection	Drip proof protected as per MIL-STD-108E (45°)	
Cooling method	Forced air	
<b>Approximate Dimensions / Mounting</b>	<b>Bulkhead</b>	<b>Rack</b>
Width (mm / inches)	513 / 20.5	483 / 19.3
Depth (mm / inches)	231 / 9.1	725 / 28.6
Height (mm / inches)	640 / 25.2	222 / 8.9 (5U)
Weight (kg / pounds)	47 / 114	47 / 114

## 2.4 KW DC UPS



843-01

### General

DRS Pivotal Power's Uninterruptible Power Supply (UPS) systems are intended for use on board naval combat ships to power critical command, control, communications and navigation equipment.

### Features

- Mean Time Between Failures (MTBF) – 40,000 hours
- Isolation switches for input, output and battery
- SNMP communications and control options
- Draw-out sub-assemblies and printed wiring boards
- Built-In Test (BIT) capability
- On-line maintenance of batteries and battery charger
- Key system LED status indicators, LCD status display
- 843-01 offers 30 minutes of backup\*

\* Battery enclosures are sold separately

#### Electrical Characteristics

Input voltage	440VAC, 3-Phase, 60Hz conforming to Type 1 of MIL-STD-1399, Section 300 A
<b>Output</b>	
Voltage nominal	28 VDC
Voltage regulation	± 2%
Power rating	2.4 kW
Overload capacity	125% for 1 minute
Short circuit current	200% rated load current for 1 second
Maximum transient voltage for 50% load step	10%
Maximum transient voltage recovery time for 50% load step	100ms
Ripple and noise	200 mV p-p
Efficiency at rated load	80% minimum
Remote signal communications	Multiple options available
Battery charging time	6 hours for 40% capacity to 80% capacity

#### Reliability and Maintainability

Mean time between failures (MTBF)	40,000 hours
Mean time to repair	20 minutes
Maximum time to repair	45 minutes

#### Physical Characteristics

(Please refer to the power unit interface control drawing for detailed dimensions)

Enclosure protection	Drip proof protected as per MIL-STD-108E (45°)	
Cooling method	Forced air	
<b>Approximate Dimensions / Mounting</b>	<b>Bulkhead</b>	<b>Rack</b>
Width (mm / inches)	513 / 20.5	483 / 19.3
Depth (mm / inches)	260 / 10.2	725 / 28.6
Height (mm / inches)	710 / 28.0	262 / 10.3 (6U)
Weight (kg / pounds)	74 / 163	74 / 163

#### Environmental Characteristics

Operating temperature	0°C to 50°C / 32°F to 122°F
Storage temperature	-40°C to +70°C / -40°F to +158°F
Electromagnetic compatibility / Electromagnetic interference	MIL-STD-461D, CE101, CE102, CS101, CS114, CS116, RE101, RE102, RS101, RS103
Vibration	MIL-STD-167/1, Type I, 4-33Hz
Shock	MIL-S-901D, Grade A, Class I
Airborne noise	MIL-STD-740-1, Class A12

# 1.0 KW DC Rectifier



841-01-14

## General

DRS Pivotal Power’s Rectifier systems are intended for use on board naval combat ships to provide regulated power to critical command, control, communications and navigation equipment.

## Features

- Mean Time Between Failures (MTBF) – 40,000 hours
- Isolation switches for input and output
- SNMP communications and control options
- Draw-out sub-assemblies and printed wiring boards
- Built-In Test (BIT) capability
- Available with Manually Adjustable Output Voltage and Line Loss Compensation Option (per MIL-P-15736)
- Also available in 2.4 KW Power Level

Electrical Characteristics	
Input voltage	440VAC, 3-Phase, 60Hz conforming to Type 1 of MIL-STD-1399, Section 300 A
<b>Output</b>	
Voltage nominal	28 VDC
Voltage regulation	± 2%
Power rating	800W
Overload current, 125%	44 A, shutdown in 80 sec.
Short circuit current	80 A, shutdown in 2.5 sec.
Ripple and noise	200 mV p-p
Efficiency at rated load	80% minimum
Remote signal communications	Multiple options available

Environmental Characteristics	
Operating temperature	0°C to 50°C / 32°F to 122°F
Storage temperature	-40°C to +70°C / -40°F to +158°F
Electromagnetic compatibility / Electromagnetic interference	MIL-STD-461D, CE101, CE102, CS101, CS114, CS116, RE101, RE102, RS101, RS103
Vibration	MIL-STD-167/1, Type I, 4-33Hz
Shock	MIL-S-901D, Grade A, Class I
Airborne noise	MIL-STD-740-1, Class A12

Reliability and Maintainability	
Mean time between failures (MTBF)	40,000 hours
Mean time to repair	20 minutes
Maximum time to repair	45 minutes

Physical Characteristics (Please refer to the power unit interface control drawing for detailed dimensions)		
Enclosure protection	Drip proof protected as per MIL-STD-108E (45°)	
Cooling method	Forced air	
<b>Approximate Dimensions / Mounting</b>	<b>Bulkhead</b>	<b>Rack</b>
Width (mm / inches)	513 / 20.5	483 / 19.3
Depth (mm / inches)	231 / 9.1	725 / 28.6
Height (mm / inches)	640 / 25.2	222 / 8.9 (5U)
Weight (kg / pounds)	47 / 114	43 / 95

## 2 KVA AC UPS



**832-01A**

Electrical Characteristics	
Input voltage	440VAC, 3-Phase, 60Hz conforming to Type 1 of MIL-STD-1399, Section 300 A
<b>Output</b>	
Voltage	115 VAC
Frequency	60 Hz
Number of phases	1
Voltage regulation	± 2 %
Frequency regulation	± 0.5 %
Power rating	2 kVA
Overload capacity	125% for 1 minute
Short circuit current	200% rated load current for 1 second
Maximum transient voltage for 50% load step	10%
Maximum transient voltage recovery time for 50% load step	100 ms
Linear load	< 3 %
Nonlinear load	< 5 %
Maximum deviation factor for linear load	1 %
Current crest factor capacity	2.5
Efficiency at rated load	80% minimum
Remote signal communications	Multiple options available
Battery charging time	6 hours for 40% capacity to 80% capacity

### General

DRS Pivotal Power's Uninterruptible Power Supply (UPS) systems are intended for use on board naval combat ships to power critical command, control, communications and navigation equipment.

### Features

- Mean Time Between Failures (MTBF) – 40,000 hours
- Isolation switches for input, output and battery
- SNMP communications and control options
- Draw-out sub-assemblies and printed wiring boards
- Built-In Test (BIT) capability
- On-line maintenance of batteries and battery charger
- Key system LED status indicators, LCD status display
- 832-01A offers 30 Minutes of battery back up
  - \* Battery enclosures are sold separately

Environmental Characteristics	
Operating temperature	0°C to 50°C / 32°F to 122°F
Storage temperature	-40°C to +70°C / -40°F to +158°F
Electromagnetic compatibility / Electromagnetic interference	MIL-STD-461D, CE101, CE102, CS101, CS114, CS116, RE101, RE102, RS101, RS103
Vibration	MIL-STD-167/1, Type I, 4-33Hz
Shock	MIL-S-901D, Grade A, Class I
Airborne noise	MIL-STD-740-1, Class A12

Reliability and Maintainability	
Mean time between failures (MTBF)	40,000 hours
Mean time to repair	20 minutes
Maximum time to repair	45 minutes

Physical Characteristics (Please refer to the power unit interface control drawing for detailed dimensions)		
Enclosure protection	Drip proof protected as per MIL-STD-108E (45°)	
Cooling method	Forced air	
<b>Approximate Dimensions / Mounting</b>	<b>Bulkhead</b>	<b>Rack</b>
Width (mm / inches)	445 / 17.8	483 / 19.3
Depth (mm / inches)	262 / 10.5	725 / 28.6
Height (mm / inches)	715 / 28.6	222 / 8.9 (5U)
Weight (kg / pounds)	81 / 178	81 / 178



# 3 KVA AC UPS



833-01A

## General

DRS Pivotal Power’s Uninterruptible Power Supply (UPS) systems are intended for use on board naval combat ships to power critical command, control, communications and navigation equipment.

## Features

- Mean Time Between Failures (MTBF) – 40,000 hours
- Isolation switches for input, output and battery
- SNMP communications and control options
- Draw-out sub-assemblies and printed wiring boards
- Built-In Test (BIT) capability
- On-line maintenance of batteries and battery charger
- Key system LED status indicators, LCD status display
- 833-01 offers 10 or 30 minutes of backup\*

\* Battery enclosures are sold separately

Electrical Characteristics	
Input voltage	440VAC, 3-Phase, 60Hz conforming to Type 1 of MIL-STD-1399, Section 300 A
<b>Output</b>	
Voltage	115 VAC
Frequency	60 Hz
Number of phases	1
Voltage regulation	± 2 %
Frequency regulation	± 0.5 %
Power rating	3 kVA
Overload capacity	125% for 1 minute
Short circuit current	200% rated load current for 1 second
Maximum transient voltage for 50% load step	10%
Maximum transient voltage recovery time for 50% load step	100ms
Linear load	< 3 %
Nonlinear load	< 5 %
Maximum deviation factor for linear load	1%
Current crest factor capacity	2.5
Efficiency at rated load	80% minimum
Remote signal communications	Multiple options available
Battery charging time	6 hours for 40% capacity to 80% capacity

Environmental Characteristics	
Operating temperature	0°C to 50°C / 32°F to 122°F
Storage temperature	-40°C to +70°C / -40°F to +158°F
Electromagnetic compatibility / Electromagnetic interference	MIL-STD-461D, CE101, CE102, CS101, CS114, CS116, RE101, RE102, RS101, RS103
Vibration	MIL-STD-167/1, Type I, 4-33Hz
Shock	MIL-S-901D, Grade A, Class I
Airborne noise	MIL-STD-740-1, Class A12

Reliability and Maintainability	
Mean time between failures (MTBF)	40,000 hours
Mean time to repair	20 minutes
Maximum time to repair	45 minutes

Physical Characteristics (Please refer to the power unit interface control drawing for detailed dimensions)		
Enclosure protection	Drip proof protected as per MIL-STD-108E (45°)	
Cooling method	Forced air	
<b>Approximate Dimensions / Mounting</b>	Bulkhead	Rack
Width (mm / inches)	513 / 20.5	483 / 19.3
Depth (mm / inches)	262 / 10.5	715 / 28.6
Height (mm / inches)	715 / 28.6	222 / 8.9 (5U)
Weight (kg / pounds)	81 / 178	81 / 178

## 6 KVA AC UPS



836-01A

Electrical Characteristics	
Input voltage	440VAC, 3-Phase, 60Hz conforming to Type 1 of MIL-STD-1399, Section 300 A
<b>Output</b>	
Voltage	115 VAC
Frequency	60 Hz
Number of phases	1
Voltage regulation	± 2 %
Frequency regulation	± 0.5 %
Power rating	6 kVA
Overload capacity	125% for 1 minute
Short circuit current	200% rated load current for 1 second
Maximum transient voltage for 50% load step	10%
Maximum transient voltage recovery time for 50% load step	100ms
Linear load	< 3 %
Nonlinear load	< 5 %
Maximum deviation factor for linear load	1 %
Current crest factor capacity	2.5
Efficiency at rated load	80% minimum
Remote signal communications	Multiple options available
Battery charging time	6 hours for 40% capacity to 80% capacity

### General

DRS Pivotal Power's Uninterruptible Power Supply (UPS) systems are intended for use on board naval combat ships to power critical command, control, communications and navigation equipment.

### Features

- Mean Time Between Failures (MTBF) – 40,000 hours
- Isolation switches for input, output and battery
- SNMP communications and control options
- Draw-out sub-assemblies and printed wiring boards
- Built-In Test (BIT) capability
- On-line maintenance of batteries and battery charger
- Key system LED status indicators, LCD status display
- 836-01 offers 10 or 30 minutes of backup\*

\* Battery enclosures are sold separately

Environmental Characteristics	
Operating temperature	0°C to 50°C / 32°F to 122°F
Storage temperature	-40°C to +70°C / -40°F to +158°F
Electromagnetic compatibility / Electromagnetic interference	MIL-STD-461D, CE101, CE102, CS101, CS114, CS116, RE101, RE102, RS101, RS103
Vibration	MIL-STD-167/1, Type I, 4-33Hz
Shock	MIL-S-901D, Grade A, Class I
Airborne noise	MIL-STD-740-1, Class A12

Reliability and Maintainability	
Mean time between failures (MTBF)	40,000 hours
Mean time to repair	30 minutes
Maximum time to repair	60 minutes

Physical Characteristics (Please refer to the power unit interface control drawing for detailed dimensions)		
Enclosure protection	Drip proof protected as per MIL-STD-108E (45°)	
Cooling method	Forced air	
<b>Approximate Dimensions / Mounting</b>	Bulkhead	Rack
Width (mm / inches)	513 / 20.5	483 / 19.3
Depth (mm / inches)	400 / 16.0	710 / 28.4
Height (mm / inches)	710 / 28.4	355 / 14.2
Weight (kg / pounds)	151 / 332	151 / 332

# Helicopter Starter



**137-01B**

## General

DRS Pivotal Power's DC rectifier power supply (RPS) is intended for use on board combat ships. The RPS is capable of providing up to 1000 A short term high starting currents.

## Features

- Mean Time Between Failures (MTBF) – 60,000 hours
- Remote sensing capability
- Programmable battery charging algorithm
- UPS functionality
- Two output channels
- Use of Insulated Gate Bipolar Transistors (IGBT) as power switching devices
- Parallellable, up to three units

Input Specifications	
Voltage	440 VAC, 3 phase, 3 wire, 60 Hz
Current	Nominal 18 A – Maximum 30 A Full Load Output
Output Specifications	
Applicable standards	MIL-P-15736/1D
Output voltage	26 to 32 VDC adjustable Line drop compensated for up to 3.5V cable drop with 1000A output current
Voltage regulation	± 2%
Rated output current	350A
Short-term output current	1000A for 1 sec
	750A for 4 sec
	500A for 15 sec
	350A for 30 sec
	(Four consecutive cycles repeatable with 5 minute rest time)
Short circuit capacity	1100A for 2 seconds
Ripple and noise	2Vpp
Efficiency at rated load	80%
Parallel operation	Up to 3 units can be paralleled to provide up to 1000A continuous output.

Environmental Qualifications	
Electromagnetic	440 VAC, 3 phase, 3 wire, 60 Hz
Interference/Electromagnetic Compatibility (EMI/EMC)	MIL-STD-461D Surface Ships CE101, CE102, CS101, CS114, CS116, RE101, RE102, RS101, RS103
Vibration	MIL-STD-167/1, Type I, 4-33 Hz
Noise	MIL-STD-740-1, Class A12, Grade B
Shock	MIL-STD-901D, Grade A, Type A, Class I
Ambient temperature	0 to 50 degrees Celsius
Relative Humidity	Up to 95%

Reliability	
Mean time between failures (MTBF)	40,000 hours
Mean time to repair	20 min
Maximum time to repair	45 min

Physical Characteristics	
Weight	290 kg / 638 lbs
Width	565 mm / 22.6 in
Depth	603 mm / 24.1 in
Height	921 mm / 36.8 in

## DRS Trusted Series



Engineered for worldwide deployment and operation, the TR-IV Series rackmount UPS system stands alone in providing clean, reliable, isolated power to sensitive electronic loads.

For conditioned, true on-line regulated sinewave power and unmatched power protection, specify the 1500/2000 or 3000TR-IV global uninterruptible power supply (UPS) from DRS Technologies. Built using DRS' patented Intelligent Voltage Selection™ circuit combined with a matching isolation transformer, the unit configures and conditions a wide range of power inputs, permitting operation from domestic, international, and field generator power sources.

Major components of the system include a battery / maintenance bypass module with removable battery pack and, included with the 3000TR-IV, a separate UPS electronics module. Engineered for worldwide deployment and operation, this rackmount global UPS system stands alone in providing clean, reliable, isolated power to sensitive electronic loads.

Each unit is equipped with a B-Type USB port communications interface for remote monitoring, and an auxiliary outlet to support laser printers. Illuminated color indicators provide a reliable display of both operating and alarm conditions. Front panel touch controls provide alarm silence, manual battery test and standby options.

Rugged construction and advanced design makes this global UPS system ideal for any deployable or fixed site application. A front removable battery pack allows for easy battery replacement and/or an option for reduced transport weight. ADD an optional battery cabinet to provide extended battery backup.

### Features

- Global input power
- True sinewave output
- MIL-STD- 167-1
- Removable battery pack
- Self-contained, ruggedized unit
- Input isolation transformer
- B-Type USB Port Communications Interface

## DRS Trusted Series

Specifications	1500TR-IV	2000TR-IV	3000TR-IV
<b>Input Voltage Range</b>	92-254 VAC	92-127VAC, 198-254 VAC	
<b>Input Voltage Rating</b>	120 V / 240 V		100/120/220/240 VAC
<b>Input Current Rating</b>	40 - 70 HZ auto-sensin		
<b>Input Power Factor</b>	> 0.95 typical		
<b>Output Ratings</b>			
UPS	1500 VA/1050W	2000VA / 1400W	3000 VA / 2100 W
AUX	1050VA/1050W	1400VA / 1400W	
Combined	1500VA/1050W	2000VA / 1400W	
<b>Output Voltage Settings</b>	110/115/120/127 VAC; user selectable, max 5% THD; full non-linear load		
<b>Output Frequency</b>	50 / 60 Hz (fixed selectable, or synchronized to input)		
<b>Output Overload</b>	200% for 2 seconds; 150% for 50 sec (1, 1.5, 2kW) or 10 sec (3kW) w transfer to bypass		
<b>Transfer time to Battery</b>	None		
<b>Reserve Battery Time</b>	7 min at full load	6 minutes at full load	5 mins at full load
<b>Recharge Battery Time</b>	3 hours to 90% after full load discharge		
<b>Battery Rating</b>	48 VDC		72 VDC / 9 Ah
<b>Battery Type</b>	valve regulated, non-spillable, lead acid		
<b>Replacement Time</b>	< 5 min		
<b>Ambient Temperature</b>	0 C to 40 C / 32 F to 104 F operating for alt 0-3000m / 0 - 10,000ft above sea level; -15 C to 50 C / 5 F to 122 F non-operating.		
<b>Relative Humidity</b>	0 to 95 % non-condensing		
<b>Operating Altitude</b>	full rating up to 3000m / 10,000ft when operated within temperature range specified; 15,000m / 50,000ft non-operating.		
<b>Audible Noise</b>	< 50 dB at 1m / 3.3ft;		< 63 dB at 1m / 3.3ft
<b>Dimensions (H x W x D)</b>			
UPS Module	13.3cm x 43.2cm x 53.3cm or 5.25in x 17in x 21in	13.3cm x 43.2cm x 61cm 5.25in x 17in x 24in	13.3cm x 43.2cm x 50.8cm 5.25in x 17in x 20in
Battery Mod	n/a	n/a	13.3cm x 43.2cm x 50.8cm 5.25in x 17in x 20in
<b>Weight (kg / lbs)</b>			
Electronics	n/a	n/a	12.3kg / 28lbs
With Battery	34.9kg / 77lbs	37kg / 81.5lbs	45.4kg / 100lbs
Battery only	11.8kg / 26lbs	11.8kg / 26lbs	17.7kg / 39lbs
<b>Input Power Cord</b>	1.8m / 6ft with 5-15P plug	1.8m / 6ft with 5-20Pplug	1.8m / 6ft with L6-30 plug
<b>Output Receptacles</b>	(4) 5-15R, (1) 5-15R aux	(4) 5-20R, (1) 5-20R aux	(1) L5-30R, (2) 5-15/20R, (2) 5-15R aux

# Forklift Battery Charger



225-01

## General

DRS Pivotal Power's Forklift Battery Charger's high output power quality is achieved using state-of-the-art control algorithms. The monitoring scheme uses microprocessor based digital techniques to monitor various circuits continuously to detect any impeding faults early, initiate a graceful shutdown of the equipment and indicate the fault status on the digital display.

## Features

- Mean Time Between Failures (MTBF) – 40,000 hours
- Current limit selector switch.
- Voltage selector switch
- Remote line drop compensation
- Reverse battery protection through fuse of circuit
- Input circuit breaker
- Key system LED status indicators
- LCD status display

Electrical Characteristics	
Input voltage	440 VAC nominal, 60 Hz, 3 phase conforming to MIL-STD-1399, Section 300, Type I
<b>Output</b>	
Battery voltages	24, 36 VDC selectable (12,18 cells)
Current ranges	130, 150, 180, 200 A
Voltage adjustment range	2.2 V – 2.5 V per cell through internal potentiometer
Temperature compensation of the output voltage	Yes
Voltage regulation	± 0.02 Volts per cell
Ripple and noise	2 % Maximum
Efficiency	80% minimum at rated load

Environmental Qualifications	
EMC/EMI	MIL-STD-461D CE101, CE102, CS101, CS114, CS116, RE101, RE102, RS101, RS103
Vibration	MIL-STD-167/1, Type I, up to 33 Hz
Shock resistance	MIL-S-901D, Class I
Airborne noise	MIL-STD-740B, Class B
Cooling method	Natural convection
Operating temperature	0°C to +50°C
Mean time between failures	40,000 hours

Physical Characteristics (Please refer to the power unit interface control drawing for detailed dimensions)	
Approximate Dimensions	
Width (mm / inches)	674 / 26.9
Depth (mm / inches)	520 / 20.8
Height (mm / inches)	647 / 25.8
Weight ( kgs / pounds)	250 / 550





## HEATING, VENTILATION, AIR CONDITIONING AND REFRIGERATION

DRS Marlo Coil is the leader in custom engineered heating, ventilating, air conditioning and refrigeration (HVAC&R) and is an NQA certified ISO 9001 Registered Company.

DRS is the U.S. Navy's largest supplier of heating and cooling coils, air handling units, product coolers and refrigeration plants. Our customer base also includes the Military Sealift Command, the U.S. Coast Guard and international governments.

DRS has developed and qualified virtually all U.S. Navy shipboard HVAC&R cooling and heating coils, fan coil units and fan coil assemblies since the 1940s. An unwavering commitment to quality, customer service and product flexibility continues to this day.

In addition to providing high quality custom engineered equipment for Navy and marine applications, DRS also regularly provides custom engineered equipment for pharmaceuticals, clean rooms, hospitals and other applications requiring quality levels higher than commercial grade equipment.

We design our equipment around your project. At DRS, we continue a 7-decade record of providing unparalleled design, test, manufacture and support for military, commercial, industrial and critical process HVAC&R applications.

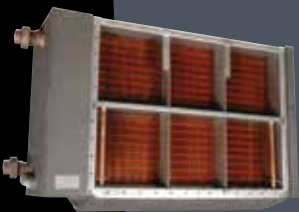



## Type S21X-T38X Ventilation Heaters



### General

Navy Ventilation Heaters are duct type steam ventilation heaters for use in heating, ventilating and air conditioning systems aboard ship.

### Specifications

- MIL-SPEC ..... MIL-H-16235
- Qualified products list ..... QPL-16235
- Shock qualification ..... MIL-S-901
- Vibration qualification ..... MIL-STD-167

### When ordering specify

- Type I standard construction
- Type II 304 stainless steel non-magnetic construction
- Size (21-38)
- Fin spacing (L/M/H)
- Optional welded header box
- Hull number for replacement applications

### Approximate Dimensions in Inches and Weights

Model X = L, M or H	Weight (Lbs) L / M / H	CFM @ 600 FPM	Coil Face Size L" x W"	Frame Size L" x W" x D"
S21X (L / M / H)	9/10/10	81	6 x 3-3/4	9 x 6-1/4 x 5
S22X (L / M / H)	10/10/11	122	9 x 3-3/4	12 x 6-1/4 x 5
S23X (L / M / H)	12/12/13	190	14 x 3-3/4	17 x 6-1/4 x 5
S24X (L / M / H)	12/13/14	234	9 x 6-3/4	12 x 9-1/4 x 5
S25X (L / M / H)	18 / 19 / 21	364	14 x 6-3/4	17 x 9-1/4 x 5
T26X (L / M / H)	35 / 38 / 40	572	22 x 7	25 x 9-1/4 x 7
T27X (L / M / H)	42 / 45 / 48	848	22 x 10	23 x 12-1/4 x 7
T28X (L / M / H)	51 / 55 / 60	1,160	30 x 10	33 x 12-1/4 x 7
T29X (L / M / H)	59 / 65 / 76	1,534	30 x 13	33 x 15-1/4 x 7
T30X (L / M / H)	67 / 74 / 83	1,910	30 x 16	33 x 18-1/4 x 7
T31X (L / M / H)	72 / 79 / 88	2,140	42 x 13	45 x 15-1/4 x 7
T32X (L / M / H)	76 / 84 / 94	2,280	30 x 19	33 x 21-1/4 x 7
T33X (L / M / H)	90 / 101 / 114	2,940	42 x 17-1/2	45 x 19-3/4 x 7
T34X (L / M / H)	104 / 117 / 133	3,560	56 x 16	59 x 18-1/4 x 7
T35X (L / M / H)	116 / 132 / 153	4,240	42 x 25	45 x 27-1/4 x 7
T36X (L / M / H)	128 / 147 / 171	4,960	56 x 22	59 x 24-1/4 x 7
T37X (L / M / H)	153 / 178 / 208	6,350	42 x 37	45 x 39-1/4 x 7
T38X (L / M / H)	178 / 208 / 245	7,750	56 x 34	59 x 36-1/4 x 7

## Type UW51-55 Unit Coolers



### General

Unit Coolers consist of a vaneaxial fan and motor, a DW type duct cooling coil, with air filters and directional louvers built as a single unit for overhead mounting.

### Specifications

- MIL-SPEC ..... MIL-C-2939-E
- Qualified products list ..... QPL-2939
- Shock qualification ..... MIL-S-901
- Vibration qualification ..... MIL-STD-167

### When ordering specify

- Size (51-55)
- Class
  - UW - Chilled water, gravity
- Composition:
  - M - Magnetic
  - N - Nonmagnetic
- Hand:
  - Left or right hand
  - (Left if not specified)
- Hull number for replacement applications

### Approximate Dimensions in Inches and Weights

Model	Flowrate GPM	Capacity BTU/Hr	Frame Size L" x W" x D"	Air Flow CFM	Weight (Lbs)	
					Dry	Wet
<b>UW51</b>	4	11,500	23 x 12-1/8 x 38-7/8	215	202	207
<b>UW52</b>	7	22,200	25-1/4 x 14-3/8 x 38-5/8	340	236	239
<b>UW53</b>	10	33,500	32-1/4 x 14-3/8 x 40-3/8	510	315	326
<b>UW54</b>	15	49,300	374 x 16-5/8 x 40-7/8	750	411	427
<b>UW55</b>	19	62,400	43-1/2 x 18-7/8 x 43-7/8	1120	510	534

## Type DW51-58 Cooling Coils (50 Series)



### General

Navy Duct Water Coils (50 Series) use chilled water for the cooling and dehumidification of air. The cooling coils are built as a single unit consisting of supporting framework, cooling element and removable drain pan. Each cooling coil is built ready for installation and connection to the appropriate water supply, return lines and condensate drainage piping.

### Specifications

- MIL-SPEC ..... MIL-C-2939-E
- Qualified products list ..... QPL-2939
- Shock qualification ..... MIL-S-901
- Vibration qualification ..... MIL-STD-167
- Refrigerant ..... R-12

### When ordering specify

- Size (51-58)
- Class
  - Class 1 – Chilled water, DW duct mounted
  - Class 2 – seawater (DWS), duct mounted
- Composition:
  - M – Magnetic
  - N – Nonmagnetic
- Hand:
  - Left or right hand
  - (Left if not specified)
- Hull number for replacement applications

### Approximate Dimensions in Inches and Weights

Model DW Series	Weight (Lbs)		Airflow		Capacity BTU/Hr <sup>1</sup>	Coil Face Size		Outside Dimensions W" x H" x D"
	Dry	Wet	CFM	Ft/Min		W" x H"	Ft <sup>2</sup>	
<b>51</b>	152	157	280	491	14,000	11-3/4 x 7	0.57	26-1/2 x 12-1/8 x 15
<b>52</b>	176	183	450	500	23,000	14 x 9-1/4	0.90	28-3/4 x 14-3/8 x 15
<b>53</b>	225	236	670	496	34,000	21 x 9-1/4	1.35	35-3/4 x 14-3/8 x 15
<b>54</b>	301	317	975	488	50,000	25 x 11-1/2	2.00	40-1/2 x 16-7/8 x 15
<b>55</b>	390	414	1500	483	65,000	31-1/2 x 13-3/4	3.00	47 x 18-7/8 x 15
<b>56</b>	562	602	2500	500	121,000	39-1/2 x 18-1/4	5.00	55 x 23-3/8 x 15
<b>57</b>	975	1040	3750	507	190,000	39-1/2 x 28-7/16	7.50	56-3/8 x 36-7/8 x 17-5/8
<b>58</b>	1225	1310	5000	500	234,000	39-1/2 x 37-7/16	10.00	56-3/8 x 45-7/8 x 17-5/8

<sup>1</sup> BTU rating based on the following conditions:

Entering air: 80°F DB, 67F WB

Entering water: 45F

Water flowrate: 3.6 GPM per Ton

# Type DW61-68 Cooling Coils (60 Series)

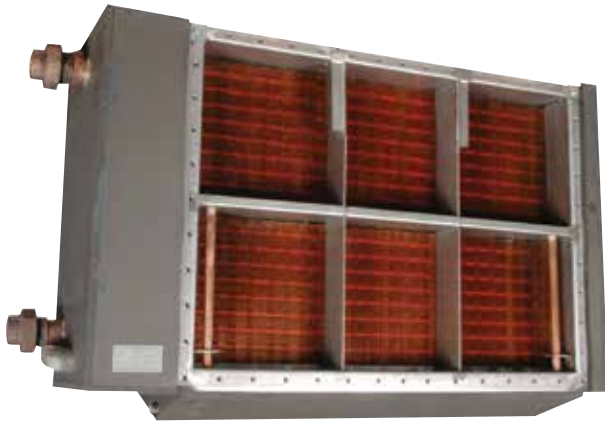

## General

Navy Duct Water Coils (60 Series) use chilled water for the cooling and dehumidification of air. The cooling coils are built as a single unit consisting of supporting framework, cooling element and integral drain pan. Each cooling coil is built ready for installation and connection to the appropriate water supply, return lines and condensate drainage piping.

## Specifications

- MIL-SPEC ..... MIL-C-2939-E
- Qualified products list ..... QPL-2939
- Shock qualification ..... MIL-S-901
- Vibration qualification ..... MIL-STD-167

## When ordering specify

- Size (61-68)
- Class 1 – Chilled water,  
DW duct mounted
- Composition:
  - M – Magnetic
  - N – Nonmagnetic
- Hull number for replacement applications

## Approximate Dimensions in Inches and Weights

Model DW Series	Weight (Lbs)		Airflow		Capacity BTU/Hr <sup>1</sup>	Coil Face Size		Outside Dimensions W" x H" x D"
	Dry	Wet	CFM	Ft/Min		W" x H"	Ft <sup>2</sup>	
<b>61</b>	106	111	280	491	9,020	11-3/4 x 7	0.57	26-5/8 x 12-3/4 x 16-1/4
<b>62</b>	125	132	450	500	16,470	14 x 9-1/4	0.90	28-15/16 x 15 x 16-1/4
<b>63</b>	157	163	670	496	27,260	21 x 9-1/4	1.35	35-15/16 x 14-3/8 x 16-1/4
<b>64</b>	203	218	975	488	39,970	25 x 11-1/2	2.0	40-5/8 x 17-1/4 x 16-1/4
<b>65</b>	278	302	1500	483	63,440	31-1/2 x 13-3/4	3.0	47-1/8 x 19-1/2 x 16-1/4
<b>66</b>	416	454	2500	500	112,200	39-1/2 x 18-1/4	5.0	55-1/8 x 24 x 16-1/4
<b>67</b>	688	752	3750	507	183,600	39-1/2 x 28-7/16	7.5	55-7/16 x 34-7/8 x 18-7/8
<b>68</b>	838	923	5000	500	240,700	39-1/2 x 37-7/16	10.0	55-7/16 x 43-7/8 x 18-7/8

<sup>1</sup> BTU rating based on the following conditions:

- Entering air: 80°F DB, 67F WB
- Entering water: 45F
- Water flowrate: 3.6 GPM per Ton

# Type FCA Fan Coil Assemblies



## General

HVAC Fan Coil Assemblies (FCAs) are designed for floor mounting, used in conjunction with a chilled water system, a drainage system, an air distribution system and a power source for air conditioning spaces onboard surface ships.

## Features

Type II FCAs are used when no duct sections are to be attached to the unit when it is placed in service.

Type III FCAs should be specified when one or more duct sections are to be attached to the air inlet or to the air outlet of the FCA when it is placed in service.

## When ordering specify

- Size (21 - 25)
- Type:
  - Type II – Three section unit: cooling coil, fan-motor, and air distribution plenum
  - Type III – Two section unit: cooling coil and fan-motor section
- Grade:
  - High impact shock
  - Type X – (Non-hi shock)
- Composition:
  - M – Magnetic
- Hand:
  - Left or right hand
  - (Left if not specified)
- Motor
  - Sealed
  - Non-Sis (Not sealed)
  - 1EEE45 MARINE DUTY
- Grille requirements
  - Inlet
  - Outlet
- Cover plate requirements
  - Inlet
  - Outlet
- Hull number for replacement Applications

## Specifications

- MIL-SPEC..... MIL-A-23798
- Shock qualification..... MIL-S-901
- Vibration qualification ..... MIL-STD-167
- Cooling Media..... Chilled water

## Approximate Dimensions in Inches and Weights

	Model	Capacity BTU/Hr <sup>1</sup>	Cabinet Size L" x W" x D"	Air Flow CFM	Weight (Lbs)	
					Dry	Wet
Type II	FCA 21	36,700	44 x 28 x 75	760	1190	1203
	FCA 22	59,900	44 x 28 x 75	1260	1260	1289
	FCA 23	90,900	48 x 32 x 75	1880	1429	1472
	FCA 24	117,700	51 x 37 x 75	2550	1546	1590
	FCA 25	178,400	56 x 37 x 75	3800	1770	1836
Type III	FCA 21	36,700	44 x 28 x 50	760	990	1003
	FCA 22	59,900	44 x 28 x 50	1260	1060	1089
	FCA 23	90,900	48 x 32 x 75	1880	1210	1253
	FCA 24	117,700	51 x 37 x 50	2550	1305	1349
	FCA 25	178,400	56 x 37 x 50	3800	1520	1586

<sup>1</sup> BTU rating based on the following conditions:  
 Entering air: 80°F DB, 67F WB  
 Entering water: 45F  
 Water flowrate: 3.6 GPM per Ton

# Type FCU H/V Fan Coil Units



## General

HVAC Fan Coil Units (FCU) are used as an alternative to built-up air conditioning recirculation systems of a ship's heating, ventilating and air conditioning (HVAC) system. They provide heating, cooling, and air recirculation required to satisfy compartment environmental design conditions with a savings in space and weight over built-up systems.

The units consist of fans and two speed motors, air filters, operational controls, thermostat, cooling coil, thermal and acoustical insulation and optional electric heaters.

## When ordering specify

- Size (1-8)
- Type:
  - H: Horizontal – Overhead mounting
  - V: Vertical – Bulkhead mounting
- Composition:
  - M – Magnetic
  - N – Nonmagnetic
- Chilled water (CHW) connections:
  - Left or right hand (Left if not specified)
- Heater options:
  - Heating in Kilowatts (kW) as listed in table on the right
- Grade:
  - High impact shock
  - Type X – (Non-hi shock)
- Motor
  - Sealed
  - Non-SIS (Not sealed)
- Motor protection
  - LVP – Low voltage protection
  - LVR – Low voltage release
- Hull number for replacement applications

## Specifications

- MIL-SPEC ..... MIL-A-24775
- Shock qualification ..... MIL-S-901
- Vibration qualification ..... MIL-STD-167

## Approximate Dimensions in Inches and Weights

Model H or V	Capacity BTU/ Hr <sup>1</sup>	Heat Options kW Option1 / Option2 / Option3...	Cabinet Size L" x W" x D"	Air Flow CFM	Weight (Lbs)	
					Dry	Wet
<b>FCU H1 / V1</b>	5850	0 / 1.2 / 2.2 / 3.3	50 x 25 x 10	145	261	264
<b>FCU H2 / V2</b>	9690	0 / 1.2 / 2.2 / 3.3	50 x 25 x 10	240	268	271
<b>FCU H3 / V3</b>	15,280	0 / 1.75 / 3.5 / 5.25	52 x 27 x 14	350	343	348
<b>FCU H4 / V4</b>	22,890	0 / 2.0 / 4.0 / 6.0	52 x 36 x 14	530	393	401
<b>FCU H5 / V5</b>	30,500	0 / 2.0 / 4.0 / 6.0	52 x 44 x 14	690	478	488
<b>FCU H6 / V6</b>	39,910	0 / 3.0 / 6.0 / 9.0	52 x 39 x 17	950	513	524
<b>FCU H7 / V7</b>	45,560	0 / 3.0 / 6.0 / 9.0	52 x 52 x 17	1100	652	664
<b>FCU H8 / V8</b>	72,920	0 / 3.0 / 6.0 / 9.0	52 x 62 x 17	1650	774	793

<sup>1</sup> BTU rating based on the following conditions:  
 Entering air: 80°F DB, 67F WB  
 Entering water: 45F  
 Water flowrate: 3.6 GPM per Ton

## Type FCU 1-9 Spruance Class Fan Coil Units



### When ordering specify

- Size (1-9)
- Class:
  - Left or right hand (Left if not specified)
- Heater options:
  - Heating in Kilowatt (kW) as listed in table below
- Hull number for replacement applications

### General

Spruance Class HVAC Fan Coil Units sizes 1-5 are designed for overhead mounting, sizes 6-9 are designed for either overhead or bulkhead mounting.

The units consist of direct drive fans and single speed motors, cleanable air filters, thermostat, cooling coil, thermal and acoustical insulation and optional electric heaters with high temperature thermal cut-out switch.

This series of HVAC Fan Coil Units have been supplied for use on the Spruance Class Destroyers (DD-963 to 992 & 997) and Kidd Class Destroyers (DD-993 to 996).

### Features

- Designed as a replacement for Spruance and Kidd Destroyer fan coil units
- Cleanable aluminum air filters
- Copper tube and fin coil
- Designed for chilled water service
- Coil connections interchangeable from left to right hand
- Optional electric heater
- Complete specification and selection data available

### Specifications

- MIL-SPEC (Heater)..... MIL-H-22577
- Shock qualification ..... MIL-S-901
- Vibration qualification ..... MIL-STD-167

### Approximate Dimensions in Inches and Weights

Model	Capacity BTU/Hr <sup>1</sup>	Heat Options (kW) Option1 / Option2 / Option3...	Cabinet Size L" x W" x D"	Air Flow CFM	Weight (Lbs)	
					Dry	Wet
<b>FCU-1</b>	6000	0 / 1.0 / 1.5 / 2.5	42 x 21 x 10	214	170	175
<b>FCU-2</b>	8500	0 / 0.6 / 1.0 / 1.5 / 2.0 / 2.5	42 x 28-1/2 x 8-1/4	305	205	210
<b>FCU-3</b>	12,300	0 / 0.6 / 1.0 / 1.5 / 2.0 / 2.5 / 3.0	42 x 35-1/2 x 8-1/4	358	238	243
<b>FCU-4</b>	17,900	0 / 0.6 / 1.0 / 1.5 / 2.0 / 2.5 / 3.0 / 3.5	42 x 49-1/2 x 8-1/4	472	306	311
<b>FCU-5</b>	22,200	0 / 0.5 / 1.0 / 1.5 / 2.0 / 2.5 / 3.5	42 x 62-1/2 x 8-1/4	565	348	453
<b>FCU-6</b>	21,500	0 / 1.65 / 2.5 / 6.0	61 x 22-1/2 x 17	976	360	365
<b>FCU-7</b>	34,000	0 / 1.0 / 1.5 / 2.0 / 2.5 / 3.0 / 4.0	61 x 30-1/2 x 17	1236	395	400
<b>FCU-8</b>	45,000	0 / 0.5 / 1.0 / 3.5 / 5.0 / 7.5	61 x 38-1/2 x 17	1764	515	520
<b>FCU-9</b>	56,500	0 / 0.5 / 1.0 / 1.5 / 2.5 / 4.0 / 4.5	61 x 49-1/2 x 17	1988	575	580

<sup>1</sup> BTU rating based on the following conditions:

Entering air: 80°F DB, 67F WB

Entering water: 45F

Water flowrate: 3.6 GPM per Ton

## Type 11-16 Unit Heaters



### General

Unit Heaters are designed for overhead mounting. The units consist of a fan and motor, steam/hot water heating coil, fan guard and directional louvers built as a single unit. Electric heating elements are available in lieu of the standard steam/hot water coil.

### Specifications

- MIL-SPEC ..... MIL-U-17293
- Shock qualification ..... MIL-S-901
- Vibration qualification ..... MIL-STD-167

### When ordering specify

- Size (11-16)
- Hull number for replacement applications

### Approximate Dimensions in Inches and Weights

Model	Power (AC) Volts / Ph	Capacity BTU/Hr	Cabinet Size L" x W" x D"	Air Flow CFM	Weight (Lbs)
Size 11	115 / 1	18,000	23 x 15.5 x 29	300	98
Size 12	115 / 1	30,000	25 x 18.5 x 29	500	112
Size 13	115 / 1	46,000	28 x 21.5 x 30	790	127
Size 14	115 / 1	74,500	34 x 23.5 x 30	1330	167
Size 15	440 / 3	116,000	28 x 22 x 31	2060	183
Size 16	440 / 3	186,500	36 x 22 x 31	3310	250



## Type GW/GF 1, 3 & 5 Gravity Cooling Coils

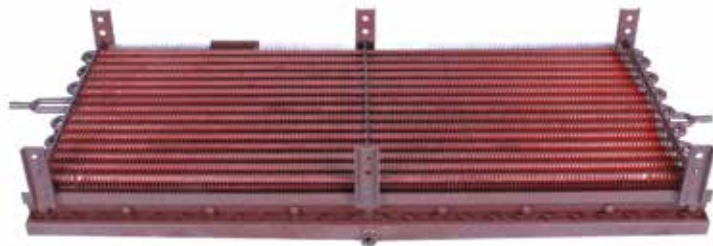

### General

Navy Gravity Water / Refrigerant Coils (GW/GF Series) use chilled water or refrigerant for the cooling and dehumidification of air. The gravity coils shall be built as a single unit consisting of supporting framework, drain pans, and cooling element. Each gravity coil is ready for installation and connection to the appropriate water/refrigerant supply and return lines and condensate drainage piping.

### When ordering specify

- Size (1, 3 or 5)
- Class
  - GW - Chilled water, gravity
  - GF – Refrigerant, gravity
- Composition:
  - Standard ASTM A569 steel construction
  - Copper fin, copper tube core available with either painted carbon steel frame or SST frame
  - ASTM A240 316 corrosion resistant stainless steel

### Specifications

- MIL-SPEC ..... MIL-C-2939
- Qualified products list ..... QPL-2939
- Shock qualification ..... MIL-S-901
- Vibration qualification ..... MIL-STD-167

### Approximate Dimensions in Inches and Weights

Model Water / R-12	Weight (Lbs)		Capacity BTU/Hr ①	Coil Face Size L" x W"	Frame Size L" x W" x D"
	Dry	Wet			
<b>GW1 / GF1</b>	42	96	1,000 - 1,100	22 x 11-5/8	26 x 14-5/8 x 10
<b>GW3 / GF3</b>	98	108	2,800 - 3,300	44 x 17-5/8	48 x 20-5/8 x 10
<b>GW5 / GF5</b>	146	162	4,500 - 5,500	54 x 23-5/8	58 x 26-5/8 x 10

① BTU rating based on the following conditions:

Entering air: 80°F DB, 67F WB

Entering water: 45F

Water flowrate: 3.6 GPM per Ton



## PERMANENT MAGNET MOTORS

### Efficient Motor/Generator Solutions Wherever Variable Speed is Needed

Turn to DRS Permanent Magnet (PM) motors and generators for dimension and/or weight constrained applications where significant torque, high efficiency and precise control across load and speed variations are essential. They provide reliable solutions for pumps, fans, portable generators, electro-mechanical actuators and other shipboard auxiliaries.

At DRS our customer-focused approach and our unique set of core competencies enable us to develop PM machines in a range of radial and axial-field topologies that meet tough standards for military and commercial applications. Our motors, generators and drives can support the electrification of the naval and marine forces of today and tomorrow.

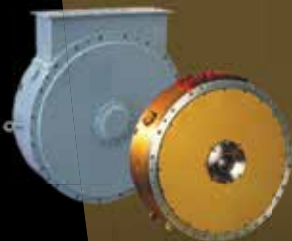

## Electric Ship Propulsion Motors



**Specifications: 36.5 MW PM  
Machine for Electric Ship Propulsion**

Performance	
Output	50,000 HP (36.5 MW)
Speed	1-127 RPM
Torque	>2 M ft. lbs. (2.7M Nm)
Motor Efficiency	97.5%
Mechanical	
Motor Length	202 inches (5.1 meters)
Motor Width	214 inches (5.4 meters)
Motor Height	209 inches (5.3 meters)
Motor Weight	280,000 lbs. (127 tonnes, 127,000 kg)
Cooling Method	Fresh water
Electrical	
Voltage	1450 VAC
Phases	Doubly-fed, 3-phase
Insulation Class	R (220° C)
Temperature Rise	H (180° C)

Content Approved for Public Release, Dept. of the Navy 1-8-2009

### General

Supporting requirements for electric propulsion and growing power efficiency demands on future ships.

DRS Technologies offers a superior direct drive ship propulsion solution using Permanent Magnet (PM) motor technology. PM motors have significant advantages in size, weight and power over conventional motors. Because the high-strength magnets provide the rotor flux instead of wire-wound rotor poles PM motors produce more torque with the same amount of supplied current.

The smaller footprint of our propulsion PM motors allows more flexibility in engine room design and increased cargo space, and the simpler construction results in increased reliability and durability.

Our 35.6 MW **PM machine** illustrated here is an example of the advantages this technology offers for electric ship propulsion. Ongoing developments in permanent magnet propulsion motor design offer greater power density, increased energy efficiency, and reduced manufacturing cost.

### Highlights

- Space & Weight limits – Offers high torque in a compact package and minimal engine room impact
- Fuel Savings – High efficiency performance at full and part load
- Life Cycle Costs – Reduced maintenance costs

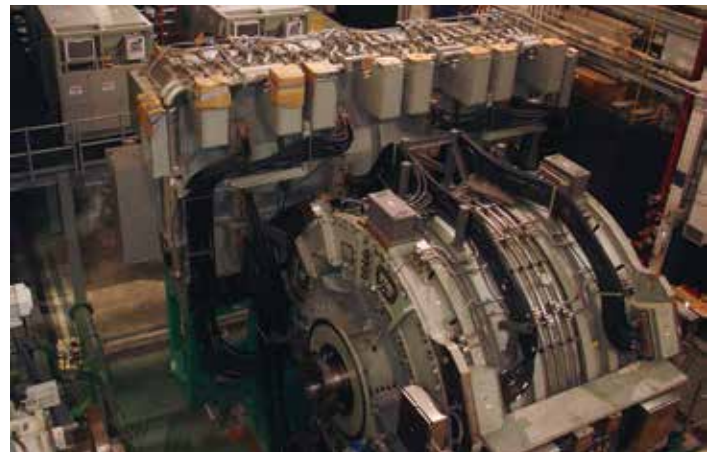

*The DRS 36.5 MW Permanent Magnet Motor System (PMMS) at the U.S. Navy Land Based Test Site (LBTS) in Philadelphia, PA*

# Hybrid Electric Ship Propulsion Motors/Generators



## General

Supporting initiatives for increased energy efficiency on today's naval and marine platforms.

The combination of high fuel costs and inefficient propulsion make gas turbine driven ships an ideal candidate for hybrid propulsion. The hybrid system allows the propulsion gas turbines to be shut down for low speeds, driving the ship with a variable speed hybrid electric PM propulsion motor instead. The PM machine can either be directly mounted to the propulsion shaft or mounted to a reduction gear.

On a ship with a diesel propulsion system using a hybrid electric drive system to propel ship at low speeds reduces the accumulation of coking deposits over time. This can significantly reduce the mean time between repairs, lowering the risk of damage to the diesel and expense of repairs.

Our 1.5 MW machine illustrated here is an example of the advantages this technology offers for hybrid electric ship propulsion.

For existing ships or those under development the adaptation of an innovative DRS hybrid electric drive using power-dense permanent magnet (PM) technology can significantly reduce total ownership costs.

## Highlights

- Space & weight benefits – High torque in a compact package means minimal engine room impact
- Fuel savings – Using PM power at low speeds can save thousands of barrels of fuel
- Life cycle costs – Reduced gas turbine or diesel motor operation time saves on maintenance costs
- Easy integration and minimum impact to engine room
- DRS PM machines provide a mature technology: evolved from a lineage of fielded permanent magnet motors with a history of performance in extreme operating conditions

## Specifications: 1.5MW PM Machine for Hybrid Electric Ship Propulsion

Performance	
Output	2,010 HP (1.5 MW)
Speed	498 RPM
Motor Efficiency	98%

*DDG 51 Main Reduction Gear (MRG)*

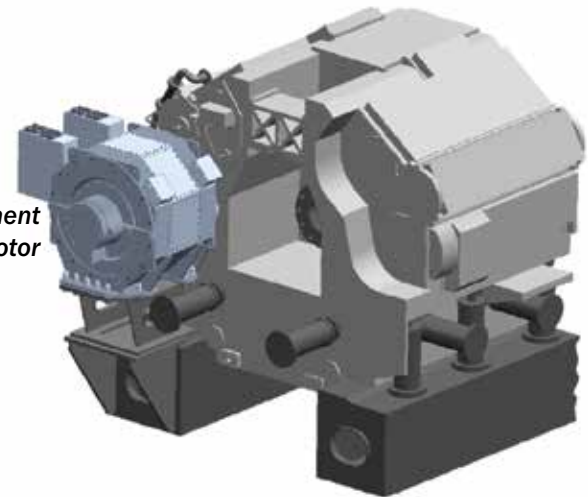

*DRS Permanent Magnet (PM) Motor*

## Permanent-Magnet Axial Air Core (PAAC) Motors and Generators



*This 10 HP PAAC motor is 1/3 the size and weight of a comparable induction motor.*

### General

A light-weight, rugged, acoustically superior solution for applications ranging from fans, to portable generators, to throttle and other electro-mechanical actuators.

The PAAC series Permanent Magnet (PM) brushless motors and generators for military applications are designed to provide exceptional versatility at low cost. PM machines feature high-strength magnets mounted to the rotor to provide the magnetic field that interacts with the electrical windings. Since the magnets have no electrical losses, more electrical power is converted to mechanical torque, increasing both power density and efficiency.

The PAAC series takes the advantages of PM technology one step further by using Printed Circuit Board (PCB) technology to increase power density and efficiency in the stator as well. The result is an extremely power dense, efficient, and versatile machine that can be utilized across a vast array of applications requiring variable speed control.

### Highlights

- Space and weight limits - PAAC machines are among the most power dense in the world - 30-50% more power dense than induction motors
- Critical applications - Ideal for applications requiring high precision and/or high torque
- Life cycle costs - Compact and simple design provides superior reliability & low production costs
- Acoustic advantages - Few moving parts and sinusoidal BEMF make the PAAC inherently quiet

### Specifications

Performance	
Output	Ranges from 1/3HP (0.25KW) to 1000HP (746KW)
Speed	Depending on application
Motor Efficiency	Depending upon size and application

# Permanent-Magnet Axial (PA) Series PM Motors and Generators



## General

Combining rugged construction, high torque and precise control for demanding applications where reliability is key and downtime is not an option.

The DRS PA series Permanent Magnet (PM) motors and generators are built to last under the world's most demanding applications. Lightweight and compact, the PA design delivers more power per pound than other electric motors and continuous high torque, even at stall. Since the PA rotor uses permanent magnets it works equally well as a generator, making it the ideal choice for mobile generator sets, traction systems, cranes, elevators and lifts.

## Highlights

- Space and weight – Power density of existing models greater than 1 horsepower/lb
- Critical applications - Ideal for applications requiring high precision and/or high torque
- Reliability – Proven to survive four times longer than conventional motors in demanding applications



The DRS PA series motors/generators have been developed for use in oil and gas drilling, transit, marine and other applications.

## Specifications: PA44-450

Performance	
Rated Power	450 HP (336KW)
Rated Speed	3600 RPM
Rated Torque	1,475 ft. lbs. (2,000 Nm)
Efficiency at Rated Speed	95%
Mechanical	
Length	8.8 inches (224 mm)
Diameter	25.5 inches (648 mm)
Mounting	24.6 inches (625mm) bolt circle
Standard Shaft Type	DIN 5480 Spline (W60 x 2 x 30 x 28 x 9g)
Motor Weight	395 lbs (195 kg)
Cooling Method	Liquid (water/glycol)
Electrical	
Rated Current	425 A rms
Voltage Constant	800 V peak

## Specifications: PA57-1000

Performance	
Rated Power	1,000 HP (746 kW)
Rated Speed	4,000 rpm
Rated Torque	2,712 Nm (2,000 lb-ft)
Efficiency at Rated Speed	96%
Mechanical	
Length	10.20 inches (259.1 mm)
Diameter	31 inches (787 mm)
Mounting	30 inches (762 mm) bolt circle
Standard Shaft Type	ANSI 5480 Spline (W60 x 2 x 30 x 28 x 9g)
Motor Weight	750 lbs. (340 kg)
Cooling Method	Liquid ( water/glycol)
Electrical	
Rated Current	335 A rms
Voltage Constant	0.24 V/rpm (240 V amplitude @1,000 rpm)

## Permanent-Magnet Radial Field Embedded Magnet (PRE) Series Motors



### General

**Designed for superior performance in severe environments.**

The rugged DRS Permanent Magnet, Radial field, Embedded Magnet (PRE) series of brushless motors delivers more torque per pound than other electric motors in its class.

In addition to impressive power density the simpler construction of PM machines versus induction machines means they are highly reliable and durable. DRS PRE PM motors are designed to operate in harsh duty cycles and with most commercially available variable frequency drives.

### Highlights

- Retrofit – PRE machines built to industry standard frames
- Critical applications – Ideal for harsh duty applications where reliability is important
- Life cycle costs – 3 year warranty
- High efficiency – Superior performance at full and part load

### Specifications: PRE34-600

Performance	
Rated Power	600 HP (447KW)
Rated Speed	1200 RPM
Rated Torque	1,475 ft. lbs. (2,000 Nm)
Efficiency at Rated Speed	97%
Mechanical	
Length	52.9 inches (1343 mm)
Vertical Mounting	24.4 inches (621 mm) bolt circle diameter using 4 x 1 inch (25.4 mm) bolts
Horizontal Mounting	NEMA 5011
Standard Drive Options	Customizable (up to 4 inch, 100 mm, diameter) Example: SAE External
Shaft Side Load	5000 lbs. (22.2KN) lateral
Motor Weight	3500 lbs. (1588 kg) with blower 3300 lbs. (1497 KG) without blower
Cooling Method	External blower
Electrical	
Rated Current	732 Arms
Voltage Constant (line to line)	0.31 Vrms/RPM
Connections	Stator: 3 Phase Wye, floating ground Interface Box: NEMA IP 54







## ROTATING MACHINERY PACKAGING — STEAM TURBINE DESIGN, ASSEMBLY AND REPAIR

### Rotating Machinery Packaging

As a full-service equipment packager we have designed and/or assembled aero-derivative gas turbine packages using each major engine manufacturers' products. These units are in service in naval and ground power applications around the world. Many were specifically designed for extreme environments. In other applications, stringent specifications required the use of skilled design techniques to minimize noise and vibration while enhancing the unit's robustness and survivability.

Our extensive capabilities include developing composite enclosures, performing system shock analyses (applying design adjustments if needed), precision assembly of large equipment, and obtaining full naval qualification to MIL-SPEC or ABS NVR standards.

Whether you require build-to-print production or more extensive systems packaging DRS is ready to meet the needs of any machinery packaging project.

### Steam Turbine Design, Assembly and Repair

Evolving from our GE heritage, DRS is one of the foremost steam turbine design companies. Our exceptional steam turbine team supports commercial power producers, steam turbine OEMs and the U.S. Navy by developing new turbine designs and redesigning and upgrading old equipment to meet today's efficiency and reliability standards.

With a full array of engineering and design capabilities, including computational fluid dynamics (CFD), rotor dynamics, acoustics, shock and vibrations analysis, and heat balance assessment, DRS is ready and able to solve your most challenging steam turbine design and repair problems.

